

1st Flute

Rainy Days and Mondays (Db, Eb)

$\text{♩} = 72$

5

6 **A** First Verse (Vocal starts) 9

15 **B** (Second Verse) 9

24 **C** FIRST BRIDGE 7

33 **D** Last "A" Section in Eb

37 3

42 **E** Jazzy Instrumental Solo 4

46 **F** Half Bridge

49

51 **G** Final Verse

mf

55 **H** Final Chorus

mf

59

ff

63

Rainy Days and Mondays (Db, Eb)

$\text{♩} = 72$

5

6 **A** First Verse (Vocal starts) 9

15 **B** (Second Verse) 9

24 **C** FIRST BRIDGE 7

33 **D** Last "A" Section in Eb

37 3

42 **E** Jazzy Instrumental Solo 4

46 **F** Half Bridge

49

51 **G** Final Verse

mf

55 **H** Final Chorus

59

ff

63

1st&2nd Oboe

Rainy Days and Mondays (Db, Eb)

♩=72 (1st oboe)

mf

6 **A** First Verse (Vocal starts) 9

15 **B** (Second Verse) 9

24 **C** FIRST BRIDGE 7 (Both Oboes)

33 **D** Last "A" Section in Eb

37 3

42 **E** Jazzy Instrumental Solo 4

46 **F** Half Bridge

49

51 **G** Final Verse

mf

55 **H** Final Chorus

59

ff

63

Rainy Days and Mondays (Db, Eb)

$\text{♩}=72$
3
mp

6 **A** First Verse (Vocal starts) 9

15 **B** (Second Verse) 9

24 **C** FIRST BRIDGE 7

33 **D** Last "A" Section in Eb

37 3

42 **E** Jazzy Instrumental Solo 4

46 **F** Half Bridge

49

51 **G** Final Verse

mf

55 **H** Final Chorus

mf

59

ff

63

ff

Bass Clarinet in B \flat

Rainy Days and Mondays (Db, Eb)

$\text{♩}=72$

5

6 **A** First Verse (Vocal starts)

9

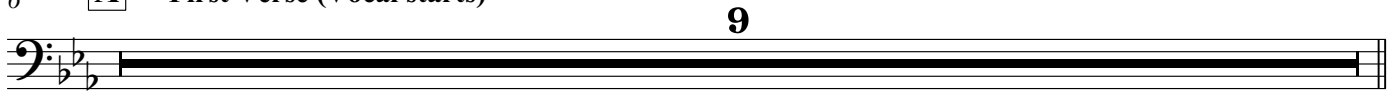

15 **B** (Second Verse)

9

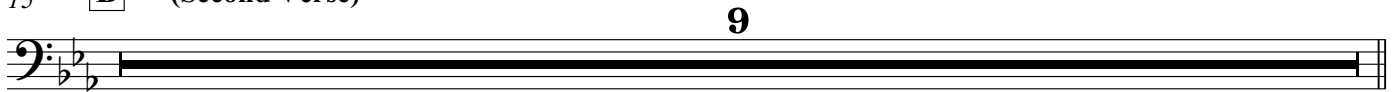

24 **C** FIRST BRIDGE

9

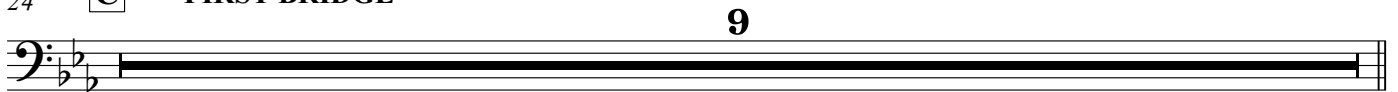

33 **D** Last "A" Section in Eb

2

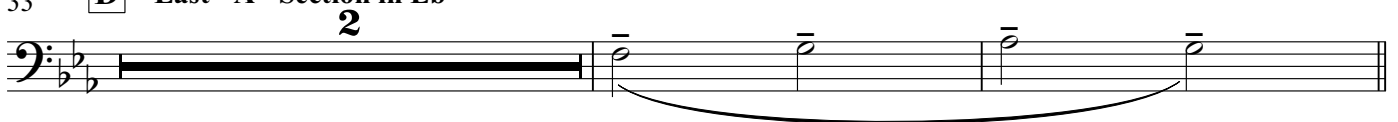

37

5

42 **E** Jazzy Instrumental Solo

4

F Half Bridge

46

49

>

Final Verse

51 **G**

4

H **Final Chorus**

55

4

59

63

Rainy Days and Mondays (Db, Eb)

♩=72

3

mp

6 **A** First Verse (Vocal starts)

9

15 **B** (Second Verse)

9

24 **C** FIRST BRIDGE

7

33 **D** Last "A" Section in Eb

2

37

5

42 **E** Jazzy Instrumental Solo

4

46 **F** Half Bridge

49

Final Verse

51

G

4

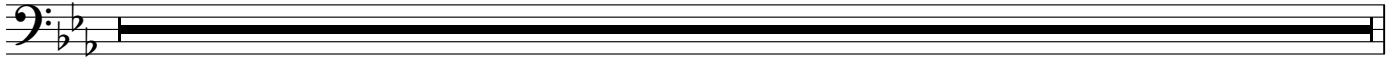

H

Final Chorus

55

4

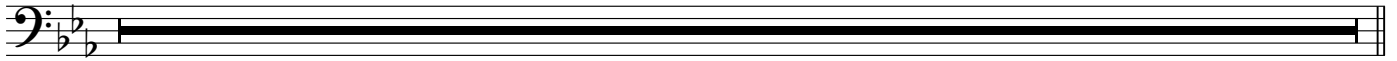

59

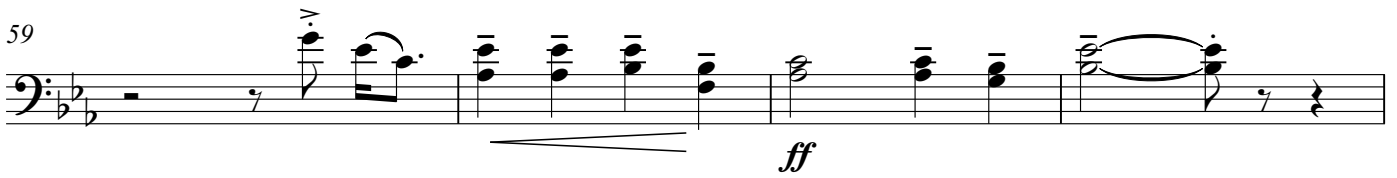

63

Rainy Days and Mondays (Db, Eb)

♩=72

5

6 **A** First Verse (Vocal starts)

9

15 **B** (Second Verse)

9

24 **C** FIRST BRIDGE

9

33 **D** Last "A" Section in Eb

4

37 (1st Horn) (Horn 1 & 3)

2

42 **E** Jazzy Instrumental Solo

4

46 **F** Half Bridge

3

49

49

51 **G** Final Verse

2

55 **H** Final Chorus

7

59

ff

63 (French Horns)

7

2nd&4th Horn in F

Rainy Days and Mondays (Db, Eb)

♩=72

5

6 **A** First Verse (Vocal starts)

9

15 **B** (Second Verse)

9

24 **C** FIRST BRIDGE

9

33 **D** Last "A" Section in Eb

4

37 (2nd Horn) (Horn 2&4)

2

42 **E** Jazzy Instrumental Solo

4

46 **F** Half Bridge

3

49

2

Final Verse

51 **G**

H Final Chorus

55

59

63 (French Horns)

1st Trumpet in Bb

Rainy Days and Mondays (Db, Eb)

♩=72

5

6 **A** First Verse (Vocal starts)

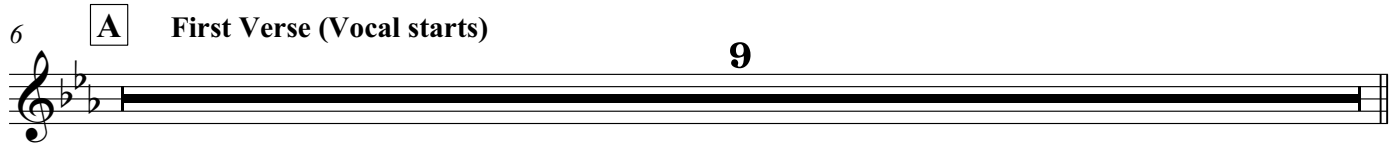

9

15 **B** (Second Verse)

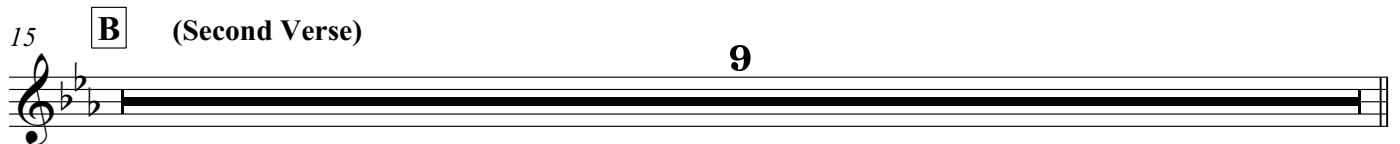

9

24 **C** FIRST BRIDGE **7** (Harmon Mutes)

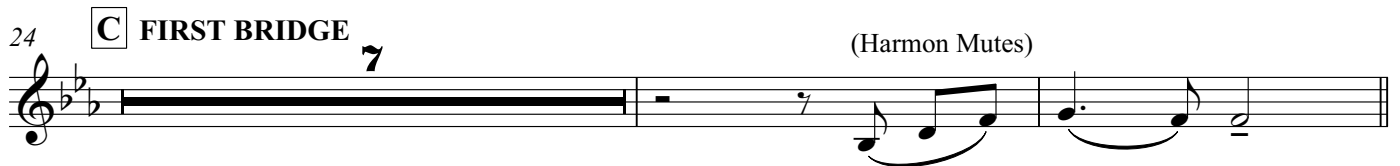

33 **D** Last "A" Section in Eb

37 **2** (Remove Mutes) **2**

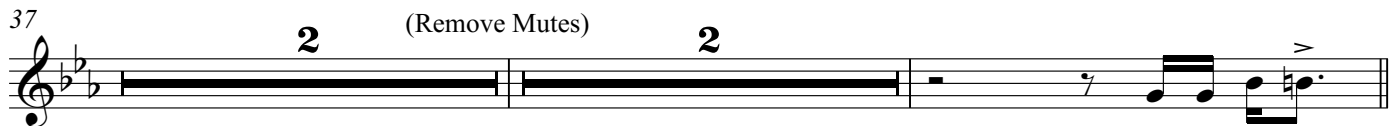

E Jazzy Instrumental Solo (Play open with swinging 16th notes)

42 Cm Ab^Δ7 Fm¹¹ Bb Eb^Δ7

44 Gm⁷ Ab^Δ7 Fm⁷ Bb G⁷

46 **F** Half Bridge (add Harmon mute) **2**

49 (Harmon mutes)

51 **G** Final Verse **2**

55 **H** Final Chorus

59 *ff*

63 **4**

2nd & 3rd Trumpet in B♭

Rainy Days and Mondays (Db, Eb)

♩=72

5

6 **A** First Verse (Vocal starts)

9

15 **B** (Second Verse)

9

24 **C** FIRST BRIDGE

7 (Harmon Mutes)

33 **D** Last "A" Section in Eb

2

37

2 (Remove Mutes) 2

E Jazzy Instrumental Solo *(Play open with swinging 16th notes)*

42 Cm Ab^Δ7 Fm¹¹ B♭ Eb^Δ7

44 Gm⁷ Ab^Δ7 Fm⁷ B♭ G⁷

46 **F** Half Bridge (add Harmon mute) **2**

49 (Harmon mutes)

51 **G** Final Verse **2**

55 **H** Final Chorus

59 *ff*

63 **4**

1st & 2nd Trombone

Rainy Days and Mondays (Db, Eb)

♩=72

5

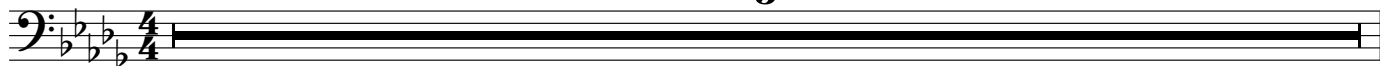

A single musical staff in bass clef, key signature of three flats (B-flat, E-flat, A-flat), and 4/4 time signature. The staff contains a whole rest, indicating that the instrument should not play in this measure.

6 **A** First Verse (Vocal starts) 9

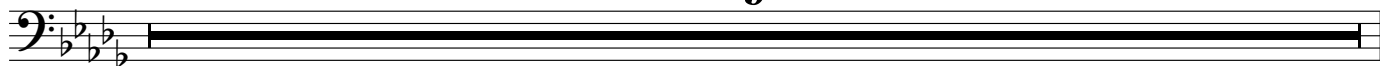

15 **B** (Second Verse) 9

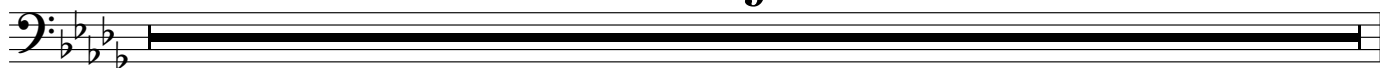

24 **C** FIRST BRIDGE 9

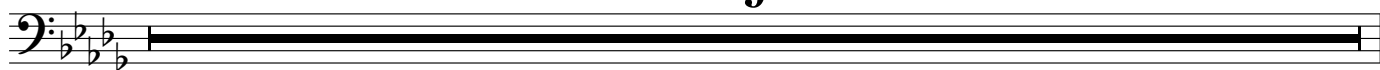

33 **D** Last "A" Section in Eb 4

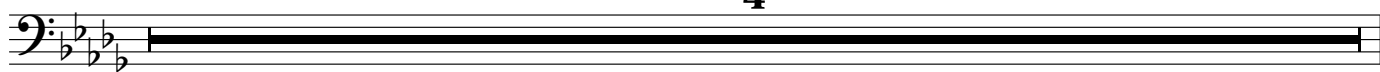

37 5

42 **E** Jazzy Instrumental Solo

(Swing the 16th notes.)

44

F Half Bridge

46 (add Harmon mute) (Harmon mutes)

49

G Final Verse

51 (1st Trombone)

H Final Chorus

55 (1st Trombone)

59

63

4

Bass Trombone

Rainy Days and Mondays (Db, Eb)

♩=72

5

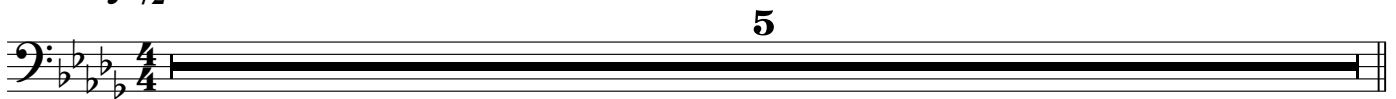

6 **A** First Verse (Vocal starts) 9

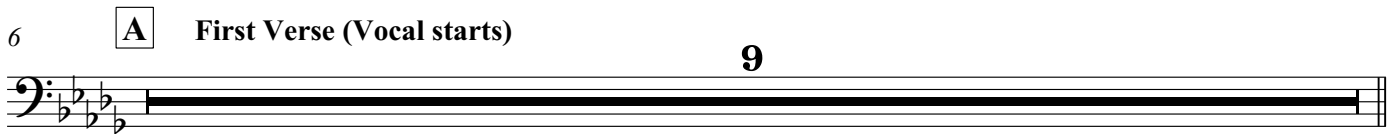

6 **A** First Verse (Vocal starts) 9

15 **B** (Second Verse) 9

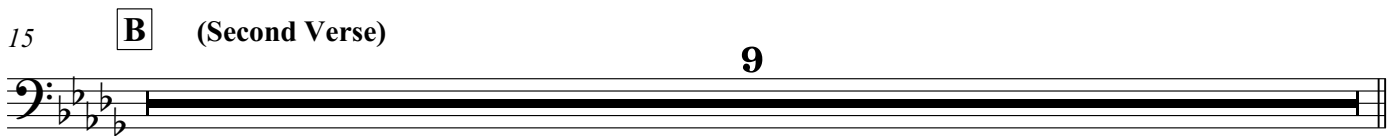

15 **B** (Second Verse) 9

24 **C** FIRST BRIDGE 9

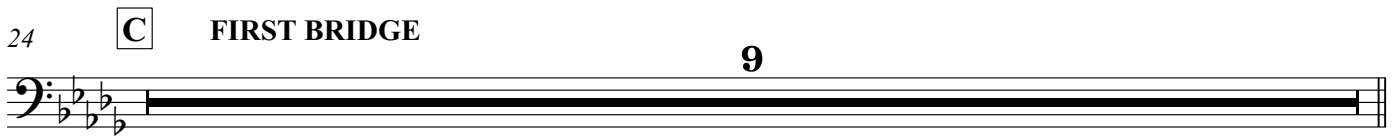

24 **C** FIRST BRIDGE 9

33 **D** Last "A" Section in Eb 4

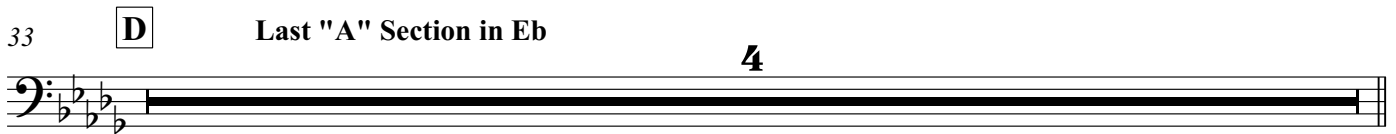

33 **D** Last "A" Section in Eb 4

37 5

37 5

42 **E** Jazzy Instrumental Solo

42 **E** Jazzy Instrumental Solo

44

44

F Half Bridge

46 (add Harmon mute) **2**

49 (Harmon mutes)

G Final Verse

51 **4**

H Final Chorus

55 **4**

59 *ff*

63 **4**

Tuba

Rainy Days and Mondays (Db, Eb)

♩=72

5

6 **A** First Verse (Vocal starts) 9

15 **B** (Second Verse) 9

24 **C** FIRST BRIDGE 9

33 **D** Last "A" Section in Eb 4

37 5

42 **E** Jazzy Instrumental Solo

(Swing the 16th notes.)

44

46 **F** Half Bridge

49 **G** Final Verse

55 **H** Final Chorus

Voice
Piano

Rainy Days and Mondays (Db, Eb)

$\text{♩} = 72$
Bbm Gb^{Δ7} Ebm⁷ Db Gb^{Δ7} Ebm⁷/Ab Fm/Ab Ebm⁷/Ab Db/Ab Ebm⁷

A First Verse (Vocal starts)

6 Db Fm/C Fm⁷(b5)/Cb Bb⁷ Ebm¹¹ Fm⁷ Gb^{Δ7} Fm⁷

Talk-in' to my-self and feel-in' old, Some-times I'd like to quit, no-thin' ev-er seems to fit, _

10 Bbm⁷ /Ab Gb^{Δ7} /F Ebm⁷ Ebm⁷/Ab Db/F Fm Ebm⁷ Ebm⁷/Ab

Hang-in' a - round, no-thin' to do but frown, Rain-y days and Mon-days al - ways get me.

13 Fm/Ab Ebm⁷/Ab Fm/Ab Ebm⁷/Ab

down,

B (Second Verse)

15 D^b Fm/C Fm^{7(b5)}/C^b B^b7 Ebm¹¹ Fm⁷

What I've got, they used to call the blues. Noth-ing is real - ly wrong,

18 G^bΔ⁷ Fm⁷ Bbm⁷ /Ab G^bΔ⁷ /F Ebm⁷ Ebm⁷/Ab D^b/F Fm

feel-in' like I don't be - long. Walk-in' a - round, Noth-in' to do but frown.

21 Ebm⁷ Ebm⁷/Ab Fm/Ab Ebm⁷/Ab Fm/Ab Ebm⁷/A F⁷/A

Rain-y days and Mon-days al - ways get me down,

C FIRST BRIDGE

24 $B\flat m^7$ $G\flat maj^7$ $E\flat m^{11}$ $A\flat^7$ $D\flat maj^7$ $F m^7$ $G\flat maj^7$

Fun-ny but it seems I al-ways wind up here with you, nice to know some-bo - dy__

mp

27 $E\flat m^7$ $A\flat^7$ F^7/A $B\flat m^7$ $G\flat maj^7$ $E\flat m^{11}$ $A\flat^7$ $F m^7$

loves_ me. Fun-ny but it seems that it's the on - ly thing to do, __

30 $F m^7$ $G\flat maj^7$ $E\flat m^{11}$ $A\flat$ $E\flat m^{11}$ $A\flat$

run and find_ the one who_ loves_ me, the one who loves_____ me.

D

Last "A" Section in Eb

33 $D\flat$ Fm/C $Fm^{7(b5)}/C\flat$ $B\flat^7$ Ebm^{11} Fm^7

What I feel has come and gone be - fore. No need to talk it out...

36 $G\flat^{\Delta 7}$ Fm^7 Bbm $G\flat^{\Delta 7}$ Ebm^7 $A\flat^{11}$ $D\flat/F$ Fm

We know what it's all a - bout. Hang-in' a - round, noth-in' to do but frown.

39 Ebm^7 $Ebm^7/A\flat$ $Fm/A\flat$ $Ebm^7/A\flat$ $Fm^7/A\flat$ $Ebm^7/A\flat$ F/A

Rain-y days and Mon-days al - ways get me down...

E Jazzy Instrumental Solo

42 **Bbm** **Gb^Δ7** **Ebm¹¹** **A^b** **D^bΔ⁷**

(original Tenor Sax Solo)

44 **Fm⁷** **Gb^Δ7** **Ebm⁷** **A^b** **F⁷**

F Half Bridge

46 **Bbm⁷** **Gb^Δ7** **Ebm¹¹** **A^b** **Fm⁷** **Fm⁷** **Gb^Δ7**

Fun-ny, but it seems that it's_ the on - ly thing to do,_ run and find_ the one_ who

49 Ebm^7 A^b Fm^{11} Bb^7sus^4 Bb^7

loves — me.

Final Verse

51 E^b Gm/D $Gm^7(b^5)/D^b$ C^7 Fm^{11} Gm^7

mf What I feel has come and gone be - fore, — No need to talk it out, —

[H] Final Chorus

54 $Abmaj^7$ Gm^7 Cm^7 /B^b $Abmaj^7 /G$ Fm^7 /B^b E^b Gm

We know what it's all a - bout, Hang-in' a - round, No-thin' to do but frown,

f

57 Fm⁷ Fm⁷/B^b Gm/B^b Fm⁷/B^b G⁷/B Cm⁷ /B^b Abmaj⁷ /G

Rain-y Days and Mon-days al - ways get me down, Hang-in' a - round,

f

60 Fm⁷ /B^b Eb/G Gm Ab Fm⁷ Eb/G Fm⁷/B^b

No-thin' to do but frown, Rain-y Days and Mon-days al - ways_ get me

poco ritard

ff

63 Gm/B^b Fm⁷/B^b Gm/B^b Fm⁷/B^b Gm/B^b Fm⁷/B^b Ebmaj⁹

down.

(ad libitum piano)

Voice
Acoustic Bass

Rainy Days and Mondays (Db, Eb)

$\text{♩} = 72$
Bbm Gb Δ 7 Ebm7 Db Gb Δ 7 Ebm7/A \flat Fm/A \flat Ebm7/A \flat Db/A \flat Ebm7

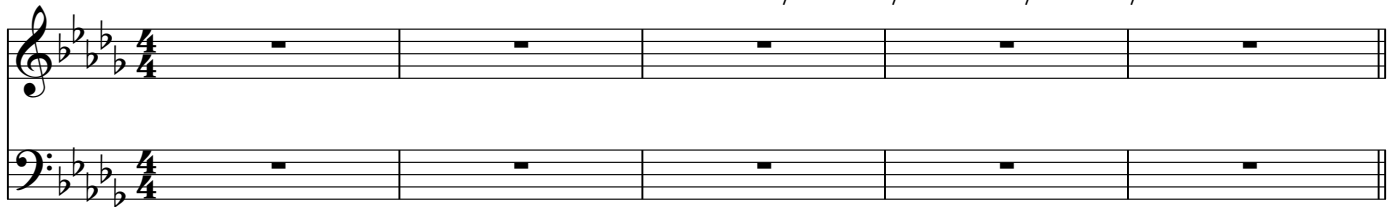

A First Verse (Vocal starts)

6 Db Fm/C Fm7(b5)/Cb7 Ebm11 Fm7 Gb Δ 7 Fm7

Talk-in' to my-self and feel-in' old, Some-times I'd like to quit, no-thin' ev-er seems to fit, _

10 Bbm7 /A \flat Gb Δ 7 /F Ebm7 Ebm7/A \flat Db/F Fm Ebm7 Ebm7/A \flat

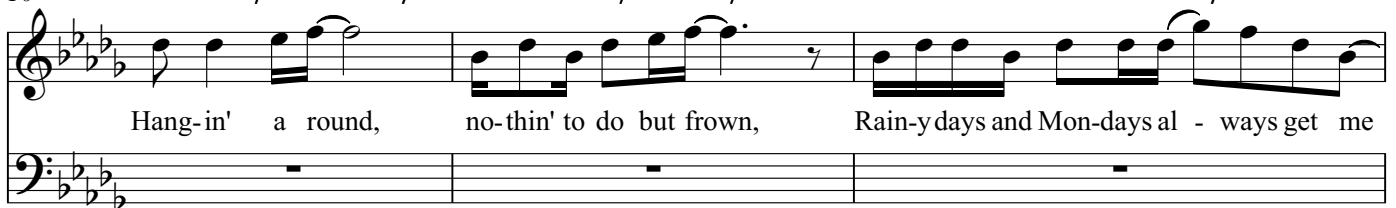

Hang-in' a round, no-thin' to do but frown, Rain-y days and Mon-days al - ways get me

13 Fm/A \flat Ebm7/A \flat Fm/A \flat Ebm7/A \flat

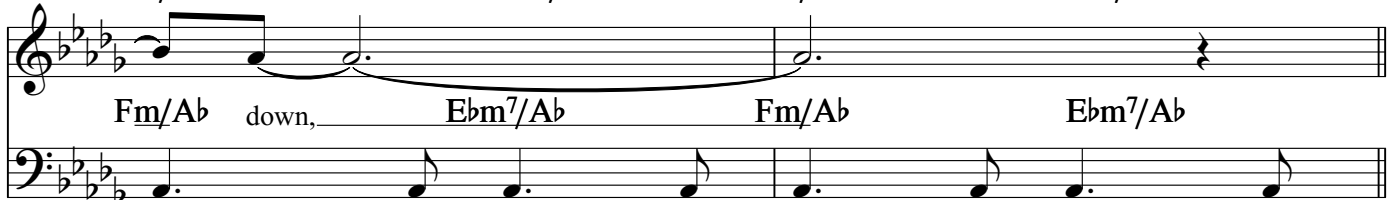

Fm/A \flat down, Ebm7/A \flat Fm/A \flat Ebm7/A \flat

B (Second Verse)

15 $\text{D}\flat$ Fm/C $\text{Fm}^{7(\text{b}5)}/\text{C}\flat$ $\text{B}\flat^7 \text{E}\flat\text{m}^{11}$ Fm^7 $\text{G}\flat^{\Delta 7}$ Fm^7

What I've got, they used to call the blues. Noth-ing is real-ly wrong, feel-in' like I don't be long.

$\text{D}\flat$ Fm/C $\text{Fm}^{7(\text{b}5)}/\text{C}\flat$ $\text{B}\flat^7 \text{E}\flat\text{m}^{11}$ Fm^7 $\text{G}\flat^{\Delta 7}$ Fm^7

19 $\text{B}\flat\text{m}^7$ $/\text{A}\flat$ $\text{G}\flat^{\Delta 7}$ $/\text{F}$ $\text{E}\flat\text{m}^7$ $\text{E}\flat\text{m}^7/\text{A}\flat$ $\text{D}\flat/\text{F}$ Fm $\text{E}\flat\text{m}^7$ $\text{E}\flat\text{m}^7/\text{A}\flat$

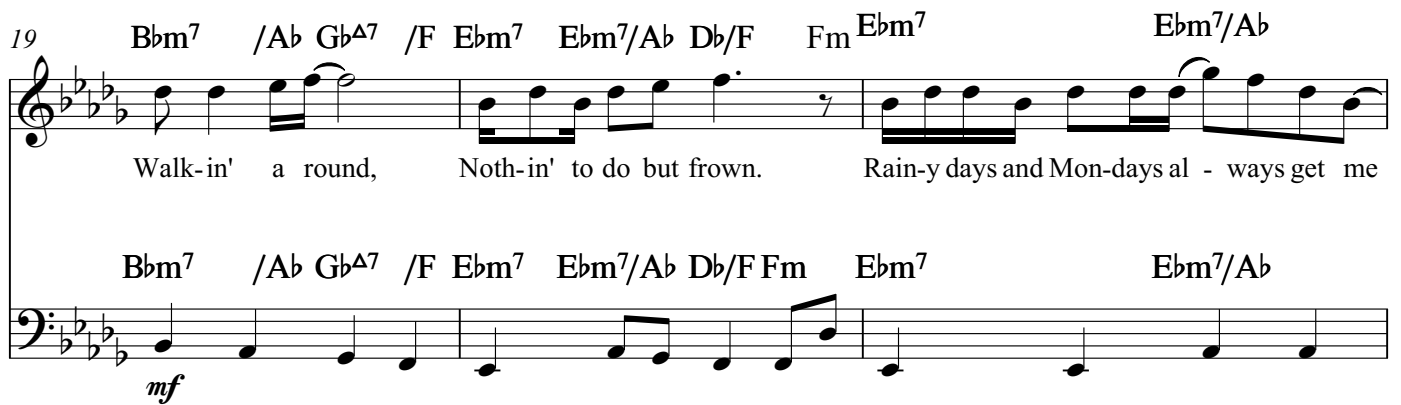

Walk-in' a round, Noth-in' to do but frown. Rain-y days and Mon-days al - ways get me

$\text{B}\flat\text{m}^7$ $/\text{A}\flat$ $\text{G}\flat^{\Delta 7}$ $/\text{F}$ $\text{E}\flat\text{m}^7$ $\text{E}\flat\text{m}^7/\text{A}\flat$ $\text{D}\flat/\text{F}$ Fm $\text{E}\flat\text{m}^7$ $\text{E}\flat\text{m}^7/\text{A}\flat$

mf

22 $\text{Fm}/\text{A}\flat$ $\text{E}\flat\text{m}^7/\text{A}\flat$ $\text{Fm}/\text{A}\flat$ $\text{E}\flat\text{m}^7/\text{A}\flat$ F^7/A

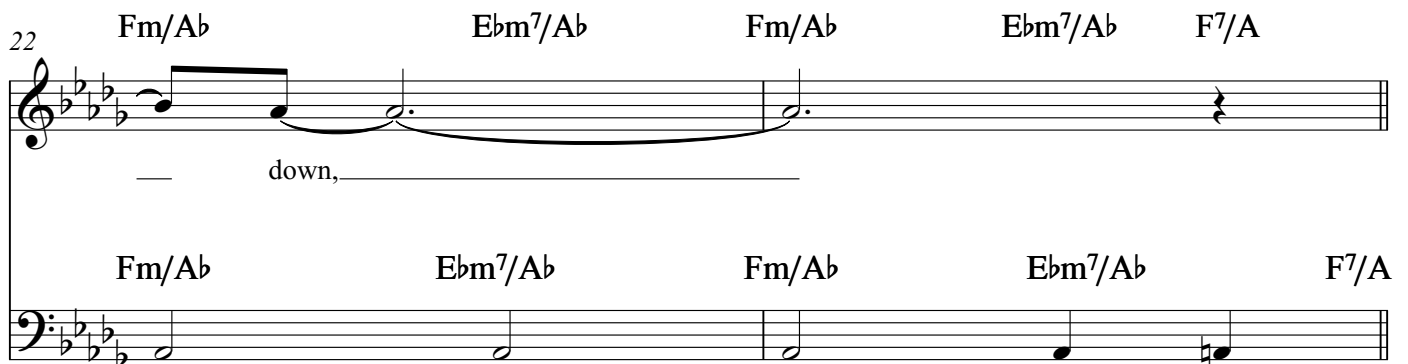

down,

$\text{Fm}/\text{A}\flat$ $\text{E}\flat\text{m}^7/\text{A}\flat$ $\text{Fm}/\text{A}\flat$ $\text{E}\flat\text{m}^7/\text{A}\flat$ F^7/A

24 **Bbm⁷** **C** **Gbmaj⁷** **Ebm¹¹** **Ab⁷** **Dbmaj⁷** **Fm⁷** **Gbmaj⁷** **Ebm⁷** **Ab⁷F⁷/A**
FIRST BRIDGE

Fun-ny but it seems I al-wayswind up here with you, nice to know some-bo dy_ loves me.

Bbm⁷ **Gbmaj⁷** **Ebm⁷** **Ab⁷** **Dbmaj⁷** **Fm⁷** **Gbmaj⁷** **Ebm¹¹** **Ab⁷F⁷/A**

mp

28 **Bbm⁷** **Gbmaj⁷** **Ebm¹¹** **Ab⁷** **Fm⁷** **Fm⁷** **Gbmaj⁷**

Fun-ny but it seems that it's the on - ly thing to do,_ run and find_ the one who

Bbm⁷ **Gbmaj⁷** **Ebm⁷** **Ab⁷** **Fm⁷** **Fm⁷** **Gbmaj⁷**

31 **Ebm¹¹** **Ab** **Ebm¹¹** **Ab**

loves_ me, the one who loves_ me.

Ebm¹¹ **Ab** **Ebm¹¹** **Ab**

Last "A" Section in Eb Voice, Acoustic Bass

33 **D** Fm/C Fm^{7(b5)}/C~~B~~^{B7} Ebm¹¹ Fm⁷ Gb^{Δ7} Fm⁷

What I feel has come and gone be-fore. No need to talk it out. We know what it's all a bout.

Db Fm/C Fm^{7(b5)}/C~~B~~^{B7} Ebm¹¹ Fm⁷ Gb^{Δ7} Fm⁷

37 Bbm Gb^{Δ7} Ebm⁷ Ab¹¹ Db/F Fm

Hang - in' a - round, noth - in' to do but frown.

Bbm Gb^{Δ7} Ebm⁷ Ab¹¹ Db/F Fm

39 Ebm⁷ Ebm⁷/Ab Fm/Ab Ebm⁷/Ab Fm⁷/Ab Ebm⁷/Ab F/A

Rain-y days and Mon-days al - ways get me down.

Ebm⁷ Ebm⁷/Ab Fm/Ab Ebm⁷/Ab Fm⁷/Ab Ebm⁷/Ab F/A

E Jazzy Instrumental Solo

42 Bbm Gb^{Δ7} Ebm¹¹ Ab Db^{Δ7} Fm⁷ Gb^{Δ7} Ebm⁷ Ab F⁷

(original Tenor Sax Solo)

Bbm Gb^{Δ7} Ebm¹¹ Ab Db^{Δ7} Fm⁷ Gb^{Δ7} Ebm⁷ Ab F⁷

Half Bridge

Voice, Acoustic Bass

46 **Bbm7** **F** **GbΔ7** **Ebm11** **Ab** **Fm7** **Fm7** **GbΔ7**

Fun-ny, but it seems that it's_ the on-ly thing to do,_ run and find the one_who

Bbm7 **GbΔ7** **Ebm11** **Ab** **Fm7** **Fm7** **GbΔ7**

49 **Ebm7** **Ab** **Fm11** **Bb7sus4** **Bb7**

loves_ me.

Ebm7 **Ab** **Fm11** **Bb7sus4** **Bb7**

Final Verse

51 **Eb** **G** **Gm/D** **Gm7(b5)/Dc7** **Fm11** **Gm7** **Abmaj7** **Gm7**

mf What I feel has come and gone be - fore,_ No need to talk it out, We know what it's all a bout,

Eb **Gm/D** **Gm7(b5)/Dc7** **Fm11** **Gm7** **Abmaj7** **Gm7**

mf

H Final Chorus

55

Cm⁷ /B^b A^bmaj⁷/G Fm⁷ /B^b E^b Gm Fm⁷ Fm⁷/B^b Gm/B^b Fm⁷/B^b

Hang-in' a-round, No-thin' to do but frown, Rain-y Days and Mon-days al - ways get medown,

Cm⁷ /B^b A^bmaj⁷/G Fm⁷ /B^b E^b Gm Fm⁷ Fm⁷/B^b Gm/B^b Fm⁷/B^b

f

59

Cm⁷ /B^b A^bmaj⁷/G Fm⁷ /B^b E^b/G Gm A^b Fm⁷E^b/G Fm⁷/B^b

Hang-in' a-round, No-thin' to do but frown, Rain-y Days and Mon-days al ways get me

Cm⁷ /B^b A^bmaj⁷/G Fm⁷ /B^b E^b/G Gm A^b Fm⁷E^b/G

f *ff* *poco ritard*

63

Gm/B^b Fm⁷/B^b Gm/B^b Fm⁷/B^b Gm/B^b Fm⁷/B^b E^bmaj⁹

down.

Gm/B^b Fm⁷/B^b Gm/B^b Fm⁷/B^b Gm/B^b Fm⁷/B^b E^bmaj⁹

ff

Rainy Days and Mondays (Db, Eb)

♩=72

Bbm Gb^Δ7 Ebm⁷ Db Gb^Δ7 Ebm⁷/Ab Fm/Ab Ebm⁷/Ab Db/Ab Ebm⁷

A First Verse (Vocal starts)

6 Db Fm/Cm⁷ Eb/Cb⁷ Fm⁷ Gb^Δ7 Bbm⁷/Ab Gb^Δ7 Ebm⁷/Db/Fm⁷ Ebm⁷/Ab Fm/Ab

(Second Verse)

15 Db Bm Fm/Cm⁷ Eb/Cb⁷ Fm⁷ Gb^Δ7 Bbm⁷/Ab Gb^Δ7 Ebm⁷/Db/Fm⁷ Ebm⁷/Ab Fm/Ab

When the sun is shining, I sometimes like to quit, oh I've seen fit, I ain't around, but I do, you know, Rainy days and Mondays always get me down.

C FIRST BRIDGE

24 Bbm Gbmaj⁷ Ebm⁷/Ab Dbmaj⁷ Fm⁷ Ebm⁷/Ab Bbm⁷ Gbmaj⁷ Ebm⁷/Ab Fm⁷ Gbmaj⁷ Ebm⁷/Ab Ebm⁷/Ab

Whichever way you look at it, nothing's wrong, I like to do it only when I'm around, but I do, you know, Rainy days and Mondays always get me down.

Last "A" Section in Eb

33 Ebm⁷ Fm/Cm⁷ Eb/Cb⁷ Fm⁷ Gb^Δ7 Bbm⁷/Ab Gb^Δ7 Ebm⁷/Ab Fm/Ab

What I feel has come and gone, I don't need to talk it out, We know, Rainy days and Mondays always get me down.

Jazzy Instrumental Solo

37 Bbm Ebm⁷ Gb^Δ7 Ebm⁷/Ab Dbm⁷ Fm⁷ Gb^Δ7 Ebm⁷/Ab Fm/Ab

Hang in a round, nothin' to do but frown, Rainy days and Mondays always get me down.

Half Bridge

42 Bbm⁷ Fm⁷ Gb^Δ7 Ebm⁷/Ab Fm⁷ Gb^Δ7 Ebm⁷/Ab Fm/Ab

any, but it seems that it's the only thing to do, and the one who

46 Bbm⁷ Fm⁷ Gb^Δ7 Ebm⁷/Ab Fm⁷ Gb^Δ7 Ebm⁷/Ab Fm/Ab

loves me.

49 Ebm⁷ Fm⁷ Gb^Δ7 Ebm⁷/Ab Fm⁷ Gb^Δ7 Ebm⁷/Ab Fm/Ab

Final Verse

51 $E\flat$ **G** Gm/D $Gm^{7(b5)}/D\flat C^7$ ^{Voice} Fm^{11} Gm^7 $A\flat maj^7$ Gm^7

Final Chorus

55 *mf* $Cm^7/B\flat$ $A\flat maj^7/G$ Fm^7 $/B\flat$ $E\flat$ Gm Fm^7 need to talk it out, $Fm^7/B\flat$ what i $Gm/B\flat$ $B\flat/B$

Hang-in' a-round, No-thin' to do but frown, Rain-y Days and Mon-days al - ways get me down,

59 $Cm^7/B\flat$ $A\flat maj^7/G$ Fm^7 $/B\flat$ $E\flat/G$ Gm $A\flat$ $Fm^7/B\flat$

Hang-in' a-round, No-thin' to do but frown, Rain-y Days and Mon-days al - ways get me

63 $Gm/B\flat$ $Fm^7/B\flat$ $Gm/B\flat$ $Fm^7/B\flat$ $Gm/B\flat$ $E\flat maj^7/B\flat$ *poco ritard*

down.

Piano

Rainy Days and Mondays (Db, Eb)

♩=72

- B (Second Verse)**: The second system, primarily piano accompaniment.
- C FIRST BRIDGE**: The third system, primarily piano accompaniment.
- D Last "A" Section in Eb**: The fourth system, primarily piano accompaniment.
- E Jazzy Instrumental Solo**: The fifth system, featuring a melodic line in the treble clef and piano accompaniment in the bass clef.
- F Half Bridge**: The sixth system, primarily piano accompaniment.
- The final two systems (seventh and eighth) continue the piano accompaniment, ending with a double bar line and repeat sign.

Final Verse

Piano

51

G

H

Final Chorus

55

59

63

Acoustic Bass

Rainy Days and Mondays (Db, Eb)

♩=72

5

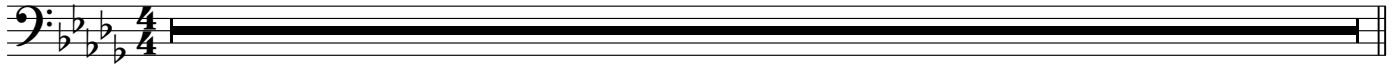

A First Verse (Vocal starts)

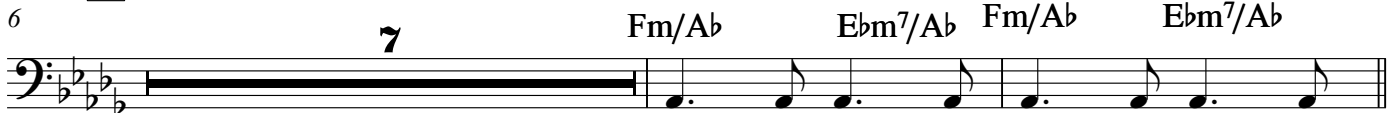

B (Second Verse)

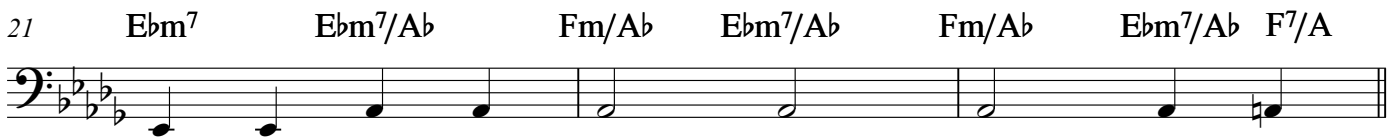
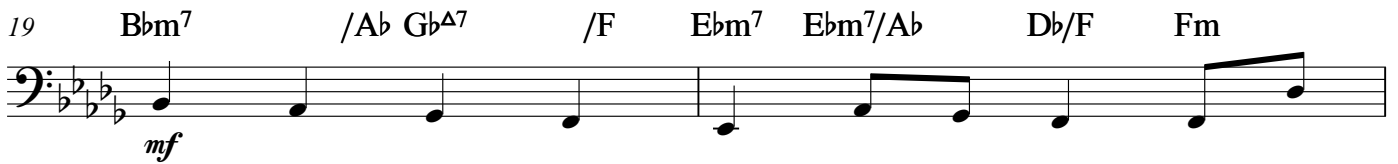
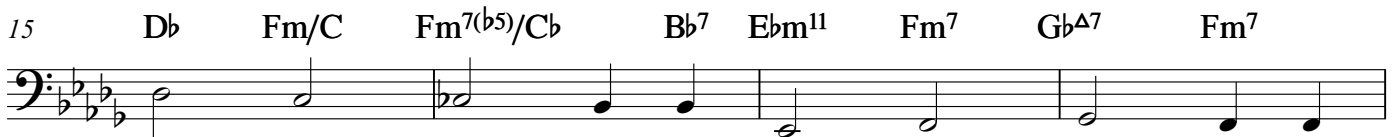

C FIRST BRIDGE

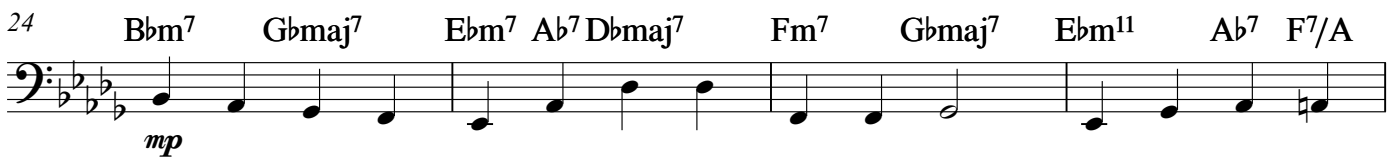

D Last "A" Section in Eb

Acoustic Bass

37 Bbm Gb Δ 7 Ebm 7 Ab 11 Db/F Fm Ebm 7 Ebm 7 /Ab

40 Fm/Ab Ebm 7 /Ab Fm 7 /Ab Ebm 7 /Ab F/A

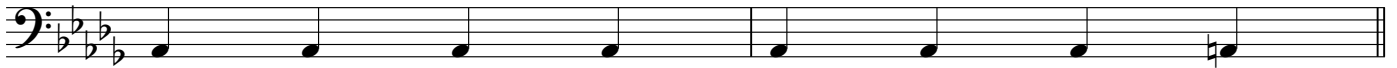

E Jazzy Instrumental Solo

42 Bbm Gb Δ 7 Ebm 11 Ab Db Δ 7 Fm 7 Gb Δ 7 Ebm 7 Ab F 7

F Half Bridge

46 Bbm 7 Gb Δ 7 Ebm 11 Ab Fm 7 Fm 7 Gb Δ 7

49 Ebm 7 Ab Fm 11 Bb 7 sus 4 Bb 7

Final Verse

51 **G** Eb Gm/D Gm 7 (b5)/Db C 7 Fm 11 Gm 7 Abmaj 7 Gm 7

H *mf* Final Chorus

55 Cm 7 /Bb Abmaj 7 /G Fm 7 /Bb Eb Gm Fm 7 Fm 7 /Bb Gm/Bb Fm 7 /Bb G 7 /B

59 Cm 7 /Bb Abmaj 7 /G Fm 7 /Bb Eb/G Gm Ab Fm 7 Eb/G

63 Gm/Bb Fm 7 /Bb Gm/Bb Fm 7 /Bb Gm/Bb Fm 7 /Bb Ebmaj 9

4-string Bass Guitar

Rainy Days and Mondays (Db, Eb)

♩=72

A First Verse (Vocal starts)

Fm/Ab Ebm⁷/Ab Fm/Ab Ebm⁷/Ab

5 7

4/4

B (Second Verse)

15 Db Fm/C Fm⁷(b5)/Cb Bb⁷ Ebm¹¹ Fm⁷ Gb^{Δ7} Fm⁷

4/4

19 Bbm⁷ /Ab Gb^{Δ7} /F Ebm⁷ Ebm⁷/Ab Db/F Fm Ebm⁷ Ebm⁷/Ab

mf

4/4

22 Fm/Ab Ebm⁷/Ab Fm/Ab Ebm⁷/Ab F⁷/A

4/4

C FIRST BRIDGE

24 Bbm⁷ Gbmaj⁷ Ebm⁷ Ab⁷ Dbmaj⁷ Fm⁷ Gbmaj⁷ Ebm¹¹ Ab⁷ F⁷/A

mp

4/4

28 Bbm⁷ Gbmaj⁷ Ebm⁷ Ab⁷ Fm⁷

4/4

30 Fm⁷ Gbmaj⁷ Ebm¹¹ Ab Ebm¹¹ Ab

4/4

D Last "A" Section in Eb

33 Db Fm/C Fm^{7(b5)}/Cb Bb⁷ Ebm¹¹ Fm⁷ Gb^{Δ7} Fm⁷

A bass line for measures 33-36 in Eb major. The notes are: 33: G2, A2, Bb2, C3; 34: D3, E3, F3, G3; 35: A3, Bb3, C4, D4; 36: E4, F4, G4, A4.

37 Bbm Gb^{Δ7} Ebm⁷ Ab¹¹ Db/F Fm Ebm⁷ Ebm⁷/Ab

A bass line for measures 37-40 in Eb major. The notes are: 37: G2, A2, Bb2, C3; 38: D3, E3, F3, G3; 39: A3, Bb3, C4, D4; 40: E4, F4, G4, A4.

40 Fm/Ab Ebm⁷/Ab Fm⁷/Ab Ebm⁷/Ab F/A

A bass line for measures 41-44 in Eb major. The notes are: 41: G2, A2, Bb2, C3; 42: D3, E3, F3, G3; 43: A3, Bb3, C4, D4; 44: E4, F4, G4, A4.

E Jazzy Instrumental Solo

42 Bbm Gb^{Δ7} Ebm¹¹ Ab Db^{Δ7} Fm⁷ Gb^{Δ7} Ebm⁷ Ab F⁷

A bass line for measures 45-48 in Eb major. The notes are: 45: G2, A2, Bb2, C3; 46: D3, E3, F3, G3; 47: A3, Bb3, C4, D4; 48: E4, F4, G4, A4.

F Half Bridge

46 Bbm⁷ Gb^{Δ7} Ebm¹¹ Ab Fm⁷ Fm⁷ Gb^{Δ7}

A bass line for measures 49-52 in Eb major. The notes are: 49: G2, A2, Bb2, C3; 50: D3, E3, F3, G3; 51: A3, Bb3, C4, D4; 52: E4, F4, G4, A4.

49 Ebm⁷ Ab Fm¹¹ Bb^{7sus4} Bb⁷

A bass line for measures 53-56 in Eb major. The notes are: 53: G2, A2, Bb2, C3; 54: D3, E3, F3, G3; 55: A3, Bb3, C4, D4; 56: E4, F4, G4, A4.

G Final Verse

51 Eb Gm/D Gm^{7(b5)}/D^b C⁷ Fm¹¹ Gm⁷ Abmaj⁷ Gm⁷

H Final Chorus

55 Cm⁷ /B^b Abmaj⁷ /G Fm⁷ /B^b Eb Gm Fm⁷ Fm⁷/B^b Gm/B^b Fm⁷/B^b G⁷/B

59 Cm⁷ /B^b Abmaj⁷ /G Fm⁷ /B^b Eb/G Gm Ab Fm⁷ Eb/G Ab/B^b

63 Gm/B^b Fm⁷/B^b Gm/B^b Fm⁷/B^b Gm/B^b Fm⁷/B^b Ebmaj⁹

Drum Kit

Rainy Days and Mondays (Db, Eb)

♩=72 (side-stick)

mp

6 **A** First Verse (Vocal starts)

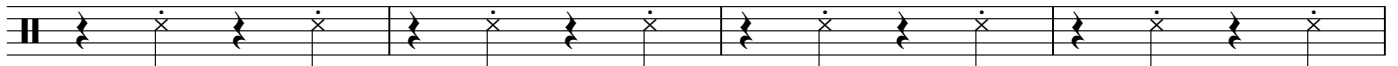

10

(Fill)

B (Second Verse)

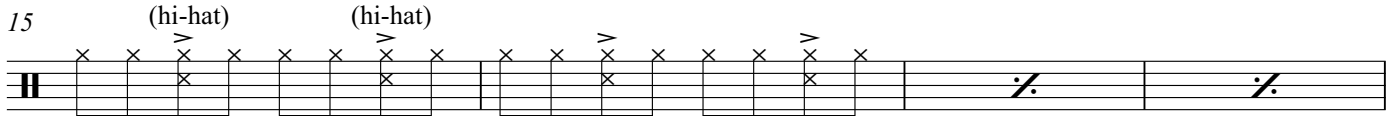

(hi-hat)

(hi-hat)

mp

(side-stick)

(side-stick)

mp

(side-stick)

(side-stick)

19

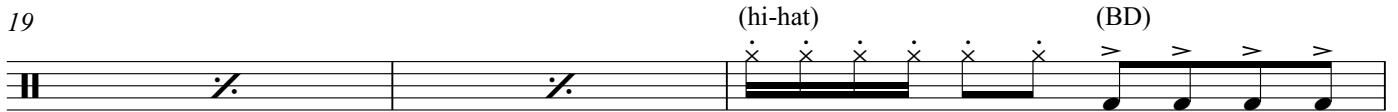

(hi-hat)

(BD)

Rain - y days and Mon - days al - ways get me

22 (hi-hat)

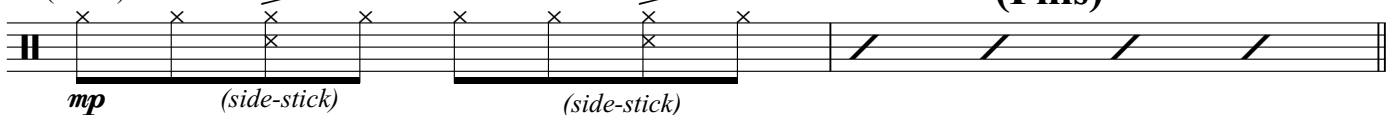

mp

(side-stick)

(side-stick)

(Fills)

C FIRST BRIDGE

24

(hi-hat) *mp* (side-stick) (side-stick) (hi-hat) *mp* (side-stick) (side-stick)

28 **(Fills)**

D Last "A" Section in Eb

33

(hi-hat) *mp* (side-stick) (side-stick) (side-stick) (side-stick)

37

(hi-hat) (side-stick) (side-stick) (hi-hat) (BD) Rain-y days and Mon-days al-ways get me

(Fills)

40

E Jazzy Instrumental Solo

42

f *f*

F Half Bridge

(Fills)

(Modulate quietly, get softer)

46

mp

G Final Verse

(hi-hat)

51

mp (snare hit) (snare hit)

H Final Chorus

(hi-hat)

(BD)

55

mf (snare hit) (snare hit) Rain-y days and Mon-days al - ways get me

(Fills)

(hi-hat)

(hi-hat)

58

f (snare hit) (snare hit) (snare hit) (snare hit)

61

(hi-hat) Rain - y days and Mon - days al - ways *fff* get me

63

(side-stick) *p*

Violin I

Rainy Days and Mondays (Db, Eb)

♩=72

3

mp

6 **A** First Verse (Vocal starts)

9

15 **B** (Second Verse)

18

19

24 **C** FIRST BRIDGE

27

28

f

33 **D** Last "A" Section in Eb

2

37

42 **E** Jazzy Instrumental Solo

46 **F** Half Bridge

51 **G** Final Verse

55 **H** Final Chorus

Violin II

Rainy Days and Mondays (Db, Eb)

♩=72

3

6 **A** First Verse (Vocal starts)

9

15 **B** (Second Verse)

19

24 **C** FIRST BRIDGE

28

f

33 **D** Last "A" Section in Eb

2

37

42 **E** Jazzy Instrumental Solo

46 **F** Half Bridge

49

51 **G** Final Verse

55 **H** Final Chorus

59

63

Viola

Rainy Days and Mondays (Db, Eb)

♩=72 *mp*
3

4

6 **A** First Verse (Vocal starts) *mp*
9

15 **B** (Second Verse)

19

24 **C** FIRST BRIDGE

28

33 **D** Last "A" Section in Eb
2

37
5

42 **E** Jazzy Instrumental Solo

46 **F** Half Bridge

49

51 **G** Final Verse

H Final Chorus

55

59

63

Violoncello

Rainy Days and Mondays (Db, Eb)

♩=72

3

mp

6 **A** First Verse (Vocal starts)

9

15 **B** (Second Verse)

19

C FIRST BRIDGE

24

28

33 **D** Last "A" Section in Eb

2

37

5

42 **E** Jazzy Instrumental Solo

46 **F** Half Bridge

(Vocal returns)

49

Final Verse

51 **G**

H Final Chorus

55

59

ff

63

Double Bass

Rainy Days and Mondays (Db, Eb)

♩=72

A First Verse (Vocal starts)

5

4

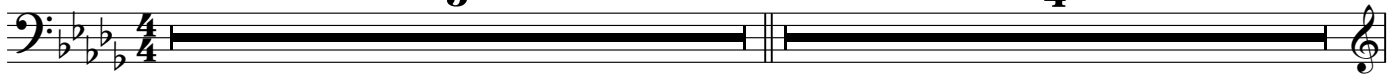

10

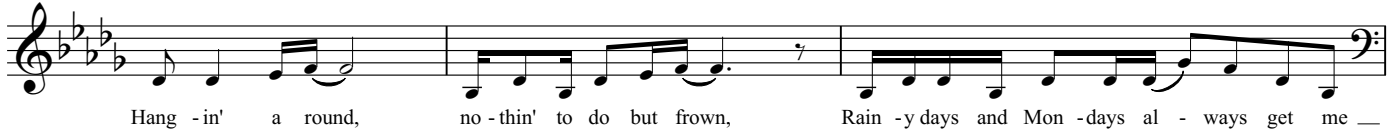

13

B (Second Verse)

15

19

22

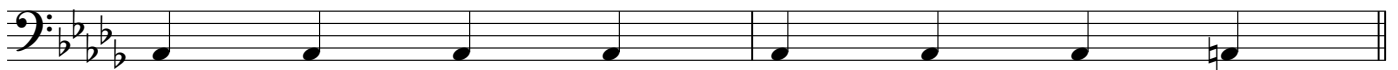

C FIRST BRIDGE

24

28

32

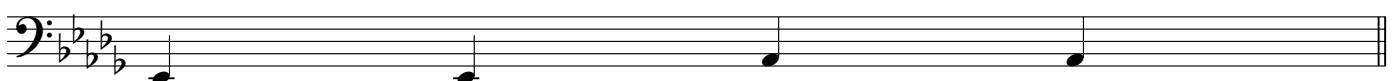

2 **D** Last "A" Section in Eb Double Bass

33

37

40

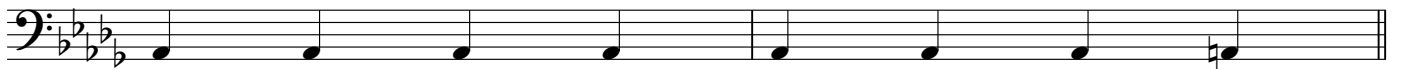

E Jazzy Instrumental Solo

42

F Half Bridge

46

Final Verse

51 **G**

H Final Chorus

55

59

63

