

Flute 1

# Zing! Went the Strings of My Heart! (JUNE 9th 2023)

$\text{♩} = 160$  SWING!  
*tr*

*ff*

9 **A** 8

17 **B** 6 *tr* *tr* *mf*

28 *f*

33 *f*

"Zing! Went the Strings Of My Heart!"

2

Flute 1

39 **C [BRIDGE]**

44

49 **D**

56

61

65 **E [Brass Instrumental]**

77

81 **F [BRIDGE 2]**

89 **G [MODULATION]**

"Zing! Went the Strings Of My Heart!"

Flute 1

3

97

*mf* *mp* *mf*

106

*mp*

113

*8va*  
*ff*

Flute 2

# Zing! Went the Strings of My Heart! (JUNE 9th 2023)

$\text{♩} = 160$  SWING!  
*tr*  
*ff*

9 **A** 8

17 6 *tr* *tr* **B** *mf*

28 *f*

33 *f*

37

41 **C [BRIDGE]**

46

"Zing! Went the Strings Of My Heart!"

2

Flute 2

49 **D**

56

61

65 **E** [Brass Instrumental]

6 4

*f*

77

81 **F** [BRIDGE 2]

2

"Zing! Went the Strings Of My Heart!"

Flute 2

3

89 **G** [MODULATION]

97

106

113

Oboe 1

# Zing! Went the Strings of My Heart! (JUNE 9th 2023)

$\text{♩} = 160$  SWING!  
*ff*

9 **A** 8

17 **B** 6 *mf*

28 *f*

33 *f*

37

41 **C [BRIDGE]**

46

"Zing! Went the Strings Of My Heart!"

2

Oboe 1

49 **D**

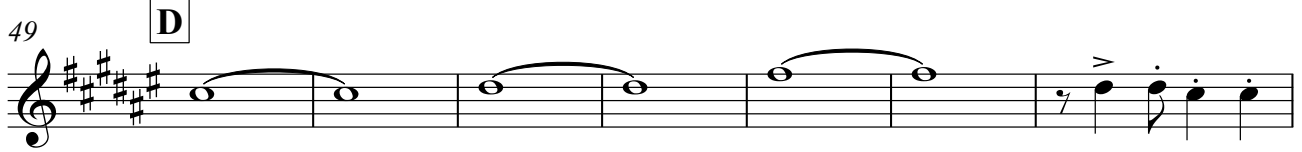

56

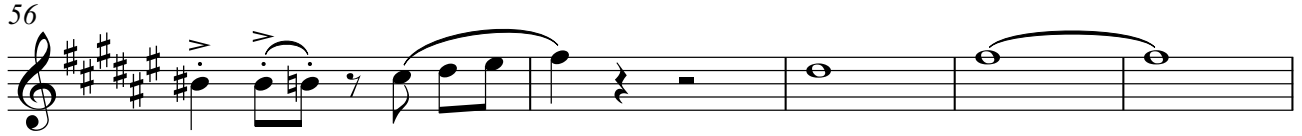

61

65 **E [Brass Instrumental]**

6 tr~~~~~ tr~~~~~ 4

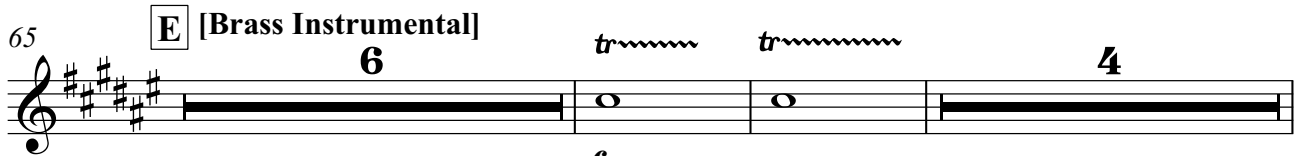

77 *f*

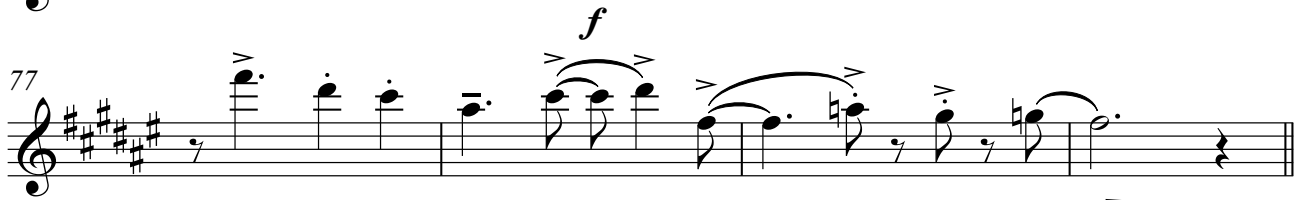

81 **F [BRIDGE 2]**

2

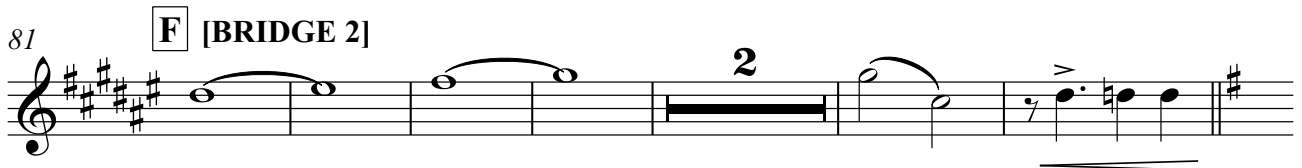

"Zing! Went the Strings Of My Heart!"

Oboe 1

3

89 **G** [MODULATION]

97 *mf* *mp* *mf*

106 *mp*

113 *ff*

Oboe 2

# Zing! Went the Strings of My Heart! (JUNE 9th 2023)

$\text{♩} = 160$  SWING!  
*tr*  
*ff*

9 **A** 8

17 *tr* *tr* **B** 6 *mf*

28 *f*

33 *f*

37

41 **C [BRIDGE]**

46

# "Zing! Went the Strings Of My Heart!"

2

Oboe 2

49 **D**

56

61

65 **E [Brass Instrumental]**

6      *tr*      *tr*      4

*f*

77

81 **F [BRIDGE 2]**

2

89 **G [MODULATION]**

97

*mf*      *mp*

105

*mf*      *mp*

"Zing! Went the Strings Of My Heart!"

Oboe 2

3

109

113

*8va*

English Horn

# Zing! Went the Strings of My Heart! (JUNE 9th 2023)

$\text{♩} = 160$  SWING!

*ff*

5 **A** 8

17 **B** 6 *mf*

28 *f*

33 *f*

"Zing! Went the Strings Of My Heart!"

2

English Horn

**C [BRIDGE]**

39

44

49 **D**

56

61

65 **E [Brass Instrumental]**

74

78

81 **F [BRIDGE 2]**

"Zing! Went the Strings Of My Heart!"

English Horn

3

89 **G** [MODULATION]

# "Zing! Went the Strings Of My Heart!"

1st Clarinet in Bb

2

36

*f*

41 **C [BRIDGE]**

*mf*

46

49 **D**

56

60

65 **E [Brass Instrumental]**

71

*f*

*tr*

77

"Zing! Went the Strings Of My Heart!"

2nd Clarinet in Bb

36

41 **C [BRIDGE]**

46

49 **D**

56

60

65 **E [Brass Instrumental]**

71

77

"Zing! Went the Strings Of My Heart!"

2nd Clarinet in B $\flat$

3

81 **F** [BRIDGE 2]

*cresc.*

88 **G** [MODULATION]

92

97

103

108

113

Bass Clarinet in B $\flat$

# Zing! Went the Strings of My Heart! (JUNE 9th 2023)

$\text{♩} = 160$  SWING!

"Zing! Went the Strings Of My Heart!"

Bass Clarinet in B $\flat$

3

81 **F** [BRIDGE 2]  
4  
*cresc.*

89 **G** [MODULATION]  
*f*

93

97

103

108

113  
*ff*

Bassoon 1

# Zing! Went the Strings of My Heart! (JUNE 9th 2023)

$\text{♩} = 160$  SWING!

9 **A** 8

17 **B** 6

28 *mf*

33 2

Detailed description of the musical score: The score is written for Bassoon 1 in bass clef with a key signature of three sharps (F#, C#, G#) and a 4/4 time signature. The tempo is marked as  $\text{♩} = 160$  SWING!. The piece consists of 33 measures. Measure 1 starts with a quarter rest followed by a quarter note G4 with a finger number 4 above it. Measures 2-4 continue with eighth notes G4, A4, and B4, each with a finger number 4 above it. Measure 5 has a quarter note C5 with a finger number 4 above it. Measure 6 has a quarter note B4 with a finger number 4 above it. Measure 7 has a quarter note A4 with a finger number 4 above it. Measure 8 has a quarter note G4 with a finger number 4 above it. Measure 9 is a whole rest, marked with a box 'A' and the number '8' above it. Measure 10 is a whole rest. Measure 11 is a whole rest. Measure 12 is a whole rest. Measure 13 is a whole rest. Measure 14 is a whole rest. Measure 15 is a whole rest. Measure 16 is a whole rest. Measure 17 is a whole rest, marked with a box 'B' and the number '6' above it. Measure 18 has a quarter note G4 with a finger number 4 above it. Measure 19 has a quarter note A4 with a finger number 4 above it. Measure 20 has a quarter note B4 with a finger number 4 above it. Measure 21 has a quarter note C5 with a finger number 4 above it. Measure 22 has a quarter note B4 with a finger number 4 above it. Measure 23 has a quarter note A4 with a finger number 4 above it. Measure 24 has a quarter note G4 with a finger number 4 above it. Measure 25 has a quarter note F#4 with a finger number 4 above it. Measure 26 has a quarter note E4 with a finger number 4 above it. Measure 27 has a quarter note D4 with a finger number 4 above it. Measure 28 has a quarter note C4 with a finger number 4 above it. Measure 29 has a quarter note B3 with a finger number 4 above it. Measure 30 has a quarter note A3 with a finger number 4 above it. Measure 31 has a quarter note G3 with a finger number 4 above it. Measure 32 has a quarter note F#3 with a finger number 4 above it. Measure 33 is a whole rest, marked with a box '2' above it. The score includes various musical notations such as slurs, accents, and dynamic markings like *mf*.

"Zing! Went the Strings Of My Heart!"

2

Bassoon 1

36

*mf*

41

**C [BRIDGE]**

*mp* *mf*

46

49

**D**

56

60

65

**E [Brass Instrumental]**

71

76

"Zing! Went the Strings Of My Heart!"

Bassoon 1

3

81 [BRIDGE 2] **F**

*cresc.*

88 **G** [MODULATION]

*f*

92

97

103

108

113

*ff*

Bassoon 2

# Zing! Went the Strings of My Heart! (JUNE 9th 2023)

♩=160 SWING!

5

17

25

29

33

"Zing! Went the Strings Of My Heart!"

2

Bassoon 2

36

"Zing! Went the Strings Of My Heart!"

Bassoon 2

3

81 **F** [BRIDGE 2]  
4  
*cresc.*

89 **G** [MODULATION]  
*f*

93

97

103

108

113  
*ff*

1st Horn in F

# Zing! Went the Strings of My Heart! (JUNE 9th 2023)

$\text{♩} = 160$  SWING!

*ff*

4

3

9

**A**

8

17

6

25

**B**

*mf*

29

*mf*

33

2

*mf*

41

**C**      **[BRIDGE]**

4

"Zing! Went the Strings Of My Heart!"

2

1st Horn in F

45

*mf*

49

**D**

55

60

**[Brass Instrumental]**

65

**E** [Trumpets, Stgs, w.w.]

*f*

70

75

*f*

78

# "Zing! Went the Strings Of My Heart!"

1st Horn in F

3

81 **F** [BRIDGE 2]  
4  
*cresc.*

89 **G** [MODULATION]  
*f*

93

97

103  
*ff*

108

113  
*ff*

2nd Horn in F

# Zing! Went the Strings of My Heart! (JUNE 9th 2023)

$\text{♩} = 160$  SWING!  
*ff*

4

9 **A**

17

25 **B**

29

33

"Zing! Went the Strings Of My Heart!"

2

2nd Horn in F

36

mf

41 **C [BRIDGE]**

mf

46

49 **D**

56

61

65 **E [Brass Instrumental]**

71

77

"Zing! Went the Strings Of My Heart!"

2nd Horn in F

3

81 **F** [BRIDGE 2]

*mp* *cresc.*

88 **G** [MODULATION]

*f*

92

*f*

97

*f*

103

*ff*

108

*ff*

113

*ff*

3rd Horn in F

# Zing! Went the Strings of My Heart! (JUNE 9th 2023)

♩=160 SWING!

5

17

25

29

33

"Zing! Went the Strings Of My Heart!"

2

3rd Horn in F

36

41

**C [BRIDGE]**

46

49

**D**

56

61

65

**E [Brass Instrumental]**

71

77

# "Zing! Went the Strings Of My Heart!"

3rd Horn in F

3

81 **F** [BRIDGE 2]

*mp* *cresc.*

88 **G** [MODULATION]

*f*

92

97

103 *ff*

108

113 *ff*

4th Horn in F

# Zing! Went the Strings of My Heart! (JUNE 9th 2023)

♩=160 SWING!

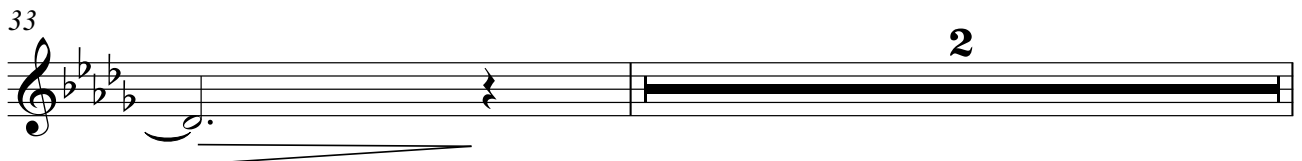
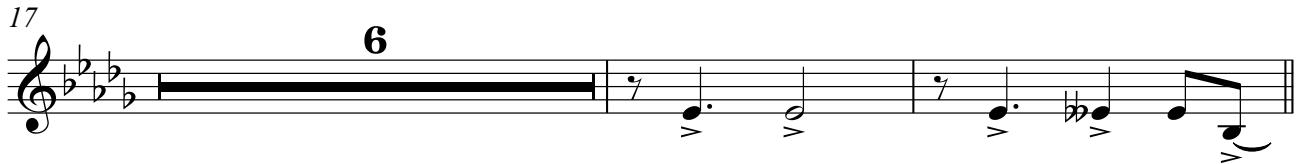
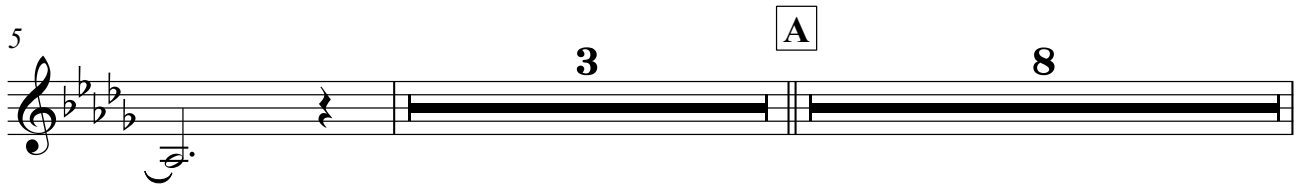
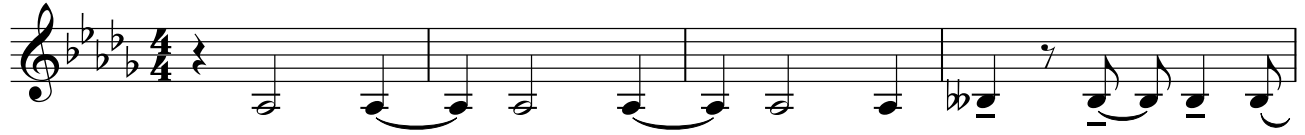

"Zing! Went the Strings Of My Heart!"  
4th Horn in F

36

mf

41 **C [BRIDGE]**

mf

46

49 **D**

55

60

65 **E [Brass Instrumental]**

71

76

# "Zing! Went the Strings Of My Heart!"

4th Horn in F

3

81 **F** [BRIDGE 2]

*cresc.*

88 **G** [MODULATION]

*ff*

92

97

103

108

113

*ff*

1st Trumpet in Bb

# Zing! Went the Strings of My Heart! (JUNE 9th 2023)

**♩=160 SWING!**  
*ff*

4 **3**

9 **A** **8**

17 **6**

25 **B** **6** *f*

33 **2**

38

41 **C** **[BRIDGE]** **4**

"Zing! Went the Strings Of My Heart!"

2

1st Trumpet in B $\flat$

45 *mf*

49 **D**

55

60

65 **E** [Brass Instrumental] *f*

69

71

73

77

# "Zing! Went the Strings Of My Heart!"

1st Trumpet in B $\flat$

3

81 **F** [BRIDGE 2]  
4  
*cresc.*

89 **G** [MODULATION]  
*f*

93

97  
*ff*

102  
*ff*

108

113  
*ff*

2nd Trumpet in B♭

# Zing! Went the Strings of My Heart! (JUNE 9th 2023)

♩=160 SWING!

# "Zing! Went the Strings Of My Heart!"

2

2nd Trumpet in Bb

45

*mf*

49

**D**

55

60

65

**E** [Brass Instrumental]

69

71

73

77

"Zing! Went the Strings Of My Heart!"

2nd Trumpet in Bb

3

81 **F** [BRIDGE 2]  
4  
*cresc.*

89 **G** [MODULATION]  
*f*

93

97  
*ff*

102

108

113  
*ff*

3rd Trumpet in B $\flat$

# Zing! Went the Strings of My Heart! (JUNE 9th 2023)

$\text{♩} = 160$  SWING!

"Zing! Went the Strings Of My Heart!"

2

3rd Trumpet in Bb

45

*mf*

49

**D**

55

60

65

**E** [Brass Instrumental]

*f*

69

73

77

81

**F** [BRIDGE 2]

4

# "Zing! Went the Strings Of My Heart!"

3rd Trumpet in B♭

3

85

*cresc.*

89 **G** [MODULATION]

*f*

93

97

103

109

113

*ff*

1st Trombone

# Zing! Went the Strings of My Heart! (JUNE 9th 2023)

♩=160 SWING!

9 A

17

25 B

29

33

"Zing! Went the Strings Of My Heart!"

36 *mf*

41 **C [BRIDGE]** *mp* *mf*

46

49 **D**

55

60

65 **E [Brass Instrumental]** *b1*

71

76

"Zing! Went the Strings Of My Heart!"

81 **F** [BRIDGE 2]

*mp* *cresc.*

88 **G** [MODULATION]

*f*

92

97

103

108

113

2nd Trombone

# Zing! Went the Strings of My Heart! (JUNE 9th 2023)

♩=160 SWING!

8

9

**A**

8

17

6

25

**B**

29

*mf*

33

2

"Zing! Went the Strings Of My Heart!"

2nd Trombone

2

36

41

**C** [BRIDGE]

46

49

**D**

55

60

65

**E** [Brass Instrumental]

70

# "Zing! Went the Strings Of My Heart!"

## 2nd Trombone

3

76

81

**F** [BRIDGE 2]

4

89

**G** [MODULATION]

93

97

103

108

113

Bass Trombone

# Zing! Went the Strings of My Heart! (JUNE 9th 2023)

♩=160 SWING!

5 **A** 3 8

17 **B** 6

25 **B**

29

33 2 *mf*

40 **C [BRIDGE]**

45 *mp* *mf*

49 **D**

Bass Trombone

"Zing! Went the Strings Of My Heart!"

55

60

65

**E** [Brass Instrumental]

71

76

81

**F** [BRIDGE 2]

4

89

**G** [MODULATION]

93

"Zing! Went the Strings Of My Heart!"

97

103

108

113

Tuba

# Zing! Went the Strings of My Heart! (JUNE 9th 2023)

♩=160 SWING!

8 A 8

17 8 B 8

33 8 C [BRIDGE]

45

49 D 11

65 E [Brass Instrumental]

69 10

81 **F** [BRIDGE 2] **7**

89 **G** [MODULATION]

93 **3**

97 **16**

113 *ff*

# Zing! Went the Strings of My Heart! (JUNE 9th 2023)

Voice

$\text{♩} = 160$  SWING!

A#m/C# G#m7/C# A#m/C# G#m7/C#m/C# G#m7/C# D7 G7(9)

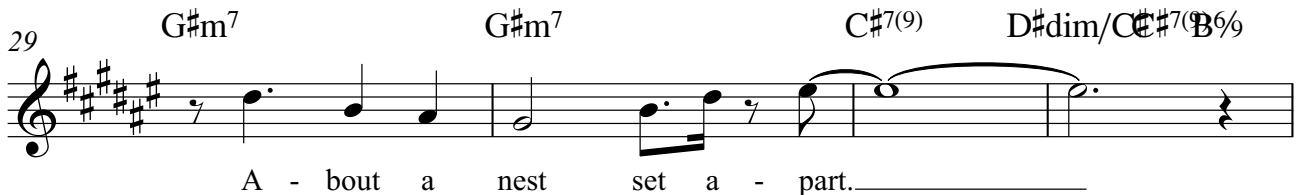
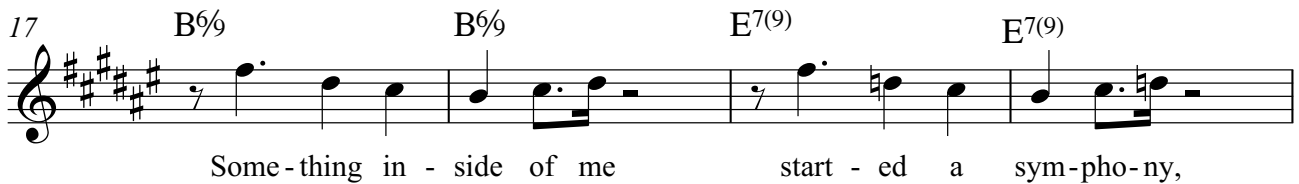
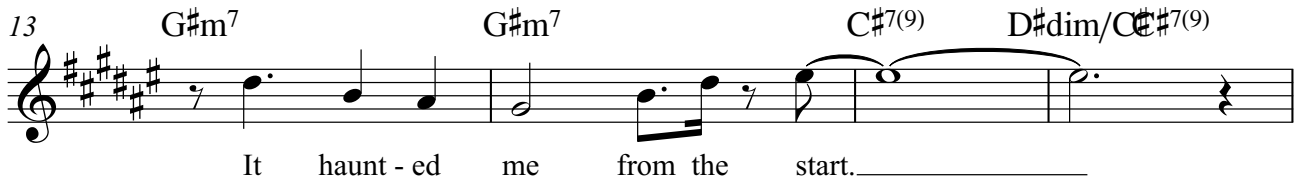
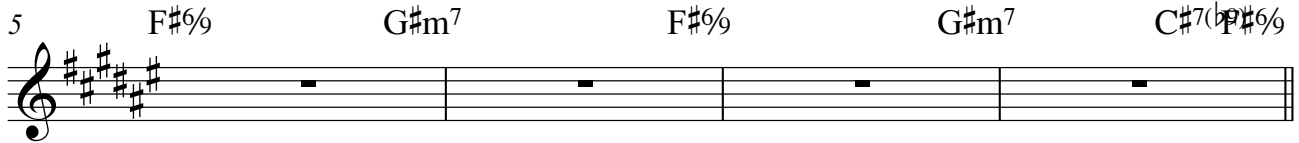
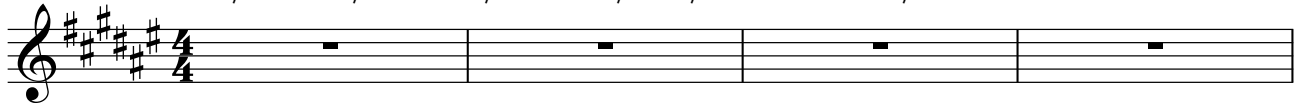

## Voice "Zing! Went the Strings Of My Heart!"

33  $B^{\flat}/6$   $B^{\flat}/6$   $E^{7(9)}$   $E^{7(9)}$   $F^{\sharp}/6/9$

All na - ture seemed to be in per - fect har - mo - ny.

37  $F^{\sharp}/6/9$   $G^{\sharp 7(9)}$   $B^{\flat}/C^{\sharp}$   $F^{\sharp}/6/9$   $A^6$   $G^{\sharp 6}$   $F^{\sharp}/6/9$

Zing! [BRIDGE] the strings of my heart. \_\_\_\_\_ Your

41  $B/C^{\sharp}$   $C$   $F^{\sharp}maj^7/C^{\sharp}$   $B/C^{\sharp}$   $F^{\sharp}maj^7/C^{\sharp}$

eyes made skies seem blue a gain, What else could I do a gain, But

45  $B^{\sharp}m^{7(b5)}$   $E^{\sharp}+E^{\sharp}A^{\sharp}m$   $D^{\sharp 7(9)}$   $G^{\sharp 7(9)}$   $C^{\sharp 7}$   $G^{\sharp 7(9)}$   $C^{\sharp 7+5(b9)}$   $F^{\sharp}/6/9$

keep re - peat - ing through and through I love you, love you.

49  $F^{\sharp}/6/9$   $D$   $F^{\sharp}/6/9$   $D^{\sharp}m^7$   $D^{\sharp}m^7$

I still re - call the thrill, I guess I al - ways will,

53  $G^{\sharp}m^7$   $G^{\sharp}m^7$   $C^{\sharp 7(9)}$   $D^{\sharp}dim/C^{\sharp 7(9)}$

I hope will nev - er de - part.

57  $B^{\flat}/6$   $B^{\flat}/6$   $E^{7(9)}$   $E^{7(9)}$

Dear, with your lips to mine, a Rhap - so - dy di - vine,

61  $F^{\sharp}/6/9$   $G^{\sharp 7(9)}$   $B^{\flat}/C^{\sharp}$   $F^{\sharp}/6/9$   $A$   $G^{\sharp 7}$   $G^{\sharp 7}$   $F^{\sharp}/6/9$  [chromatic line down]

[Zing! Instrumental] strings of my heart! \_\_\_\_\_

65  $F^{\sharp}/6/9$   $E$   $F^{\sharp}/6/9$   $D^{\sharp}m^7$   $D^{\sharp}m^7$

"Zing! Went the Strings Of My Heart!" Voice

69 G#m D#7(b9) G#m G#m7 C#7(9) C#7(9)

73 B6% B6% E7(9) E7(9)

77 F#6% D#m7 G#m9 C#C#7(#5)F#6% A7/F#G#7/F#7/F#6%

81 [BRIDGE 2] B/C# **F** F#maj7/C# B/C# F#maj7/C# Your

eyes made skies seem blue a gain, What else could I do a gain, But

85 B#m7(b5) E#E#A#m D#7(9) G#7(9) C#7 G#7(9) D+5(b9) G6%

keep re-peat-ing through and through I love you, love you...

89 G6% **G** G6% Em7 Em7

[MODULATION]

93 Am7 I still re - call the thrill, I guess I al - ways will, D7(9) Bm/D F#7/D D7(9)

I hope will nev - er de- part.

97 C6% C6% F7(9) F7(9)

Dear, with your lips to mine, a Rhap - so - dy di - vine,

101 G6% G6%/D 2

Zing! Went the Strings of My...

4

Voice "Zing! Went the Strings Of My Heart!"

105 C<sup>7(9)</sup> C<sup>7(9)</sup> 2

Zing! Went the Strings of My... Zing! Went the

110

Strings...  $B^b/G$   $G/C^{\#}$   $G/G$   $D/G$   $D^{\#}/G$   $F/G$   $F^{\#}/G$   $G/G$   $A^{m7}$   $G^{\#7(9)}$   $G^6/9$  My

113

Heart! \_\_\_\_\_

Piano

# Zing! Went the Strings of My Heart! (JUNE 9th 2023)

$\text{♩} = 160$  SWING!

5 [Strings, piano, w.w., horns]

9 A

13

17

21

25

**B**

29

33

"Zing! Went the Strings Of My Heart!" Piano

38

41

**C** [BRIDGE]

46

49

**D**

54

58

62

64

**[Brass Instrumental]**

**E** [Trumpets, Stgs, w.w.]

65

69

"Zing! Went the Strings Of My Heart!" Piano

72

76

79

81 **F** [BRIDGE 2]

86

89 **G** [MODULATION]

93

97

101

106

"Zing! Went the Strings Of My Heart!" Piano

110

[Orchestral Fills]

113

4-string Bass Guitar

# Zing! Went the Strings of My Heart! (JUNE 9th 2023)

♩=160 SWING!

A#m/C# G#m7/C# A#m/C# G#m7/C# A#m/C# G#m7/C# D7 G7(9)

5 F#6% G#m7 F#6% G#m7 C#7(b9)

**A** 9 F#6% F#6% D#m7 D#m7

13 G#m7 G#m7 C#7(9) D#dim/C# C#7(9)

17 B% B% E7(9) E7(9)

21 F#6% G#7(9) G#m7/C# G#m7/C# G7(9)

**B** 25 F#6% F#6% D#m7 D#m7

# "Zing! Went the Strings Of My Heart!"

2

4-string Bass Guitar

29 G#m7 G#m7 C#7(9) D#dim/C# C#7(9) B%  
[BIG FOUR!]

33 B% B% E7(9) E7(9) F#6%  
[BIG FOUR!]

37 F#6% G#7(9) B6/C# F#6% A6 G#6 G6 F#6%

## [BRIDGE]

41 **C** B/C# F#maj7/C# B/C# F#maj7/C#

45 Cm7(b5) F+ F7 Bbm Eb7(9) G#7(9) C#7 G#7(9) C#7+5(b9) F#6%

49 F#6% **D** F#6% D#m7 D#m7

53 G#m7 G#m7 C#7(9) D#dim/C# C#7(9)

57 B% B% E7(9) E7(9)

# "Zing! Went the Strings Of My Heart!"

4-string Bass Guitar

3

61 F#6% G#7(9) B6/C# F#6% A G#7 G7 F#6%

65 **E** [Brass Instrumental] F#6% F#6% D#m7 D#m7

69 G#m D#7(b9) G#m G#m7 C#7(9) C#7(9)

73 B6% B6% E7(9) E7(9)

77 F#6% D#m7 G#m9 C#7 C#7(#5)(9) F#6% A7/F# G#7/G# F# F#6%

**F** [BRIDGE 2]

81 B/C# F#maj7/C# B/C# F#maj7/C#

85 B#m7(b5) E#+ E#7 A#m D#7(9) G#7(9) C#7 G#7(9) D+5(b9) G6%

"Zing! Went the Strings Of My Heart!"

4

**G** [MODULATION]

4-string Bass Guitar

89 G<sup>6</sup>/<sub>9</sub> G<sup>6</sup>/<sub>9</sub> Em<sup>7</sup> Em<sup>7</sup>

93 Am<sup>7</sup> Am<sup>7</sup> D<sup>7</sup>(9) Bm/D F#/D D<sup>7</sup>(9)

97 C<sup>6</sup>/<sub>9</sub> C<sup>6</sup>/<sub>9</sub> F<sup>7</sup>(9) F<sup>7</sup>(9)

101 G<sup>6</sup>/<sub>9</sub> G<sup>6</sup>/<sub>9</sub>/D

105 C<sup>7</sup>(9) C<sup>7</sup>(9) [Orchestral Fills]

109 F<sup>7</sup>(9)(13) F<sup>7</sup>(9)(13) [Orchestral Fills] A<sup>7</sup>(9) G#7(b9)

113 G B<sup>b</sup>/G D/G C<sup>#</sup>/G C/G D/G D<sup>#</sup>/G F/G F<sup>#</sup>/G G Am<sup>7</sup> G<sup>#7</sup>(9) G<sup>6</sup>/<sub>9</sub>

Drum Set

# Zing! Went the Strings of My Heart! (JUNE 9th 2023)

**ff**  $\text{♩} = 160$  SWING!

5

9 **A**

13

17

21

25 **B**

29

# "Zing! Went the Strings Of My Heart!"

2

Drum Set

33

37

## [BRIDGE]

41

C/D Gmaj<sup>7</sup>/D C/D Gmaj<sup>7</sup>/D

45

49

D

52

65

## [Brass Instrumental]

16

81

## [BRIDGE 2]

## [MODULATION]

8

Violin 1

# Zing! Went the Strings of My Heart! (JUNE 9th 2023)

$\text{♩} = 160$  SWING!

*ff*

9 **A** 8

17 6 *tr* *tr* **B** *mf*

28 *f*

33 *f*

"Zing! Went the Strings Of My Heart!"

**C [BRIDGE]**

39

44

49

**D**

56

61

65

**E [Brass Instrumental]**

6      *tr*      *tr*

**6**      **4**

*f*

77

"Zing! Went the Strings Of My Heart!"

81 **F** [BRIDGE 2]

89 **G** [MODULATION]

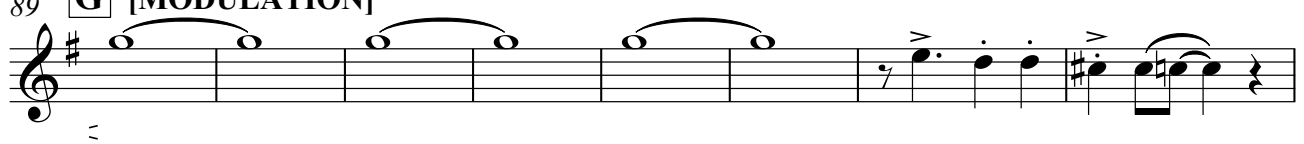

97

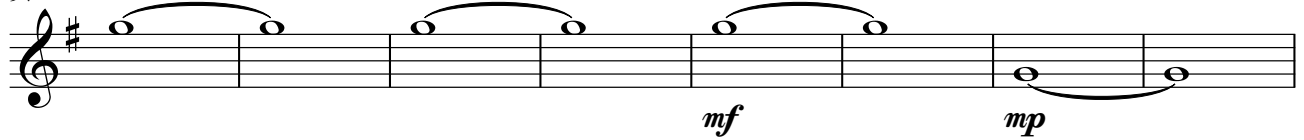

105

109

113 *8va*

# Zing! Went the Strings of My Heart! (JUNE 9th 2023)

Violin 2

$\text{♩} = 160$  SWING!  
*tr*  
*ff*

9 **A** 8

17 **B** 6 *tr* *tr* *mf*

28 *f*

33 *f*

40 **C [BRIDGE]**

45

49 **D**

56

61 "Zing! Went the Strings Of My Heart!"

65 **E** [Brass Instrumental]

*f*

77

81 **F** [BRIDGE 2]

89 **G** [MODULATION]

97

*mf* *mp* *mf*

106

*mp*

113

*ff*

Viola

# Zing! Went the Strings of My Heart! (JUNE 9th 2023)

♩=160 SWING!

ff

9

**A**

8

<

17

6

tr tr

**B**

mf

28

33

40

**C [BRIDGE]**

45

49

**D**

56

"Zing! Went the Strings Of My Heart!"

2

Viola

61

65

**E** [Brass Instrumental]

74

78

81

**F** [BRIDGE 2]

89

**G** [MODULATION]

97

106

113

Violoncello

# Zing! Went the Strings of My Heart! (JUNE 9th 2023)

♩=160 SWING!

"Zing! Went the Strings Of My Heart!"

2

Violoncello

61

65 **E** [Brass Instrumental]

73

78

81 **F** [BRIDGE 2]

89 **G** [MODULATION]

97

106

113

Double Bass

# Zing! Went the Strings of My Heart! (JUNE 9th 2023)

♩=160 SWING!

D7(add9) G7(add9)

5 F#6/9 G#m7 F#6/9 G#m7 C#7(b9)

9 F#6/9 **A** F#6/9 D#m7 D#m7

13 G#m7 G#m7 C#7(9) D#dim/C# C#7(9)

17 B6/9 B6/9 E7(9) E7(9)

21 F#6/9 G#7(9) G#m7/C# G#m7/C# G7(9)

**B**  
25 F#6/9 F#6/9 D#m7 D#m7

29 G#m7 G#m7 C#7(9) D#dim/C# C#7(9)B6/9  
[BIG FOUR!]

"Zing! Went the Strings Of My Heart!"

2

Double Bass

33 B<sup>6</sup>/<sub>9</sub> B<sup>6</sup>/<sub>9</sub> E<sup>7</sup>(<sup>9</sup>) E<sup>7</sup>(<sup>9</sup>) F<sup>#</sup><sub>6</sub>/<sub>9</sub>

[BIG FOUR!]

37 F<sup>#</sup><sub>6</sub>/<sub>9</sub> G<sup>#</sup>7(<sup>9</sup>) B<sup>6</sup>/C<sup>#</sup> F<sup>#</sup><sub>6</sub>/<sub>9</sub> A<sup>6</sup> G<sup>#</sup>6 G<sup>6</sup> F<sup>#</sup><sub>6</sub>/<sub>9</sub>

[BRIDGE]

41 **C** B/C<sup>#</sup> F<sup>#</sup>maj<sup>7</sup>/C<sup>#</sup> B/C<sup>#</sup> F<sup>#</sup>maj<sup>7</sup>/C<sup>#</sup>

45 B<sup>#</sup>m<sup>7</sup>(b5) E<sup>#</sup>+E<sup>#</sup>7 A<sup>#</sup>m D<sup>#</sup>7(<sup>9</sup>) G<sup>#</sup>7(<sup>9</sup>) C<sup>#</sup>7 G<sup>#</sup>7(<sup>9</sup>) C<sup>#</sup>7+5(b9) F<sup>#</sup><sub>6</sub>/<sub>9</sub>

49 **D** F<sup>#</sup><sub>6</sub>/<sub>9</sub> F<sup>#</sup><sub>6</sub>/<sub>9</sub> D<sup>#</sup>m<sup>7</sup> D<sup>#</sup>m<sup>7</sup>

53 G<sup>#</sup>m<sup>7</sup> G<sup>#</sup>m<sup>7</sup> C<sup>#</sup>7(<sup>9</sup>) D<sup>#</sup>dim/C<sup>#</sup> C<sup>#</sup>7(<sup>9</sup>)

57 B<sup>6</sup>/<sub>9</sub> B<sup>6</sup>/<sub>9</sub> E<sup>7</sup>(<sup>9</sup>) E<sup>7</sup>(<sup>9</sup>)

61 F<sup>#</sup><sub>6</sub>/<sub>9</sub> G<sup>#</sup>7(<sup>9</sup>) B<sup>6</sup>/C<sup>#</sup> F<sup>#</sup><sub>6</sub>/<sub>9</sub> A G<sup>#</sup>7 G<sup>7</sup> F<sup>#</sup><sub>6</sub>/<sub>9</sub>

# "Zing! Went the Strings Of My Heart!"

[Brass Instrumental]

Double Bass

3

65 **E** F#6/9 F#6/9 D#m7 D#m7

69 G#m D#7(b9) G#m G#m7 C#7(9) C#7(9)

73 B6/9 B6/9 E7(9) E7(9)

77

**F** [BRIDGE 2]

81 B/C# F#maj7/C# B/C# F#maj7/C#

85 B#m7(b5) E#+ E#7A#m D#7(9) G#7(9) C#7 G#7(9) D+5(b9) G6/9

"Zing! Went the Strings Of My Heart!"

4

Double Bass

**G** [MODULATION]

89 G<sup>6</sup>/<sub>9</sub> G<sup>6</sup>/<sub>9</sub> Em<sup>7</sup> Em<sup>7</sup>

93 Am<sup>7</sup> Am<sup>7</sup> D<sup>7</sup>(9) Bm/D F<sup>#</sup>/D D<sup>7</sup>(9)

97 C<sup>6</sup>/<sub>9</sub> C<sup>6</sup>/<sub>9</sub> F<sup>7</sup>(9) F<sup>7</sup>(9)

101 G<sup>6</sup>/<sub>9</sub> G<sup>6</sup>/<sub>9</sub>/D

105 C<sup>7</sup>(9) C<sup>7</sup>(9) [Orchestral Fills]

109 F<sup>7</sup>(9)(13) F<sup>7</sup>(9)(13) [Orchestral Fills] A<sup>7</sup>(9) G<sup>#</sup>7(b9)

113