

# Accentuate the Positive

1st Bassoon

Johnny Mercer/Harold Arlen

$\text{♩} = 114$  Swing eighth notes throughout

5 **A** *mp*

9

13 **B**

*mf*

17

21 **C**

*mf*

25

29 **D**

*mf*

35

Accentuate the Positive

1st Bassoon

2

**E**

39

43

**F**

47

51

**G**

55

59

**H**

63

67

*cresc.*

**I**

71

# Accentuate the Positive

Johnny Mercer/Harold Arlen

$\text{♩} = 114$  Swing eighth notes throughout

Accentuate the Positive

2

1st Clarinet in B $\flat$

**H**

61

69

75

1st Horn in F

# Accentuate the Positive

Johnny Mercer/Harold Arlen

$\text{♩} = 114$  Swing eighth notes throughout

straight mute

*mp*

**A**

4

8

**B**

13

17

**C**

21

*mf*

25

**D**

29

*mf*

35

**E**

39

*f*

Accentuate the Positive  
1st Horn in F

2

43

47

**F**

51

55

**G**

61

**H**

65

71

**I**

74

# 1st Trombone *♩=114* **Accentuate the Positive**

Johnny Mercer/Harold Arlen

wah with mutes

*mp*

5 **A** 8 **B** 8 **C** open

*mf*

25

29 **D** 6

39 **E** *mf* *legato* *legato*

43 *f*

47 **F**

51 *ff*

55 **G** 4

63 **H**

*mp*

Accentuate the Positive  
1st Trombone

2

67

71

I

*mp*

*cresc.*

74

*f*

*ff*

1st Trumpet in B $\flat$

# Accentuate the Positive

Johnny Mercer/Harold Arlen

$\text{♩} = 114$  Swing eighth notes throughout

wah with mutes

5

**A** *mp* **B** **C** open

8 8

25

29

**D** **E**

9

42

47

**F**

51

55

**G**

4

63

**H** **I**

8

74

# Accentuate the Positive

2nd Bassoon

Johnny Mercer/Harold Arlen

♩=114 Swing eighth notes throughout

5 **A** *mp*

9

13 **B**

17 *mf*

21 **C**

25

29 **D**

35

Accentuate the Positive  
2nd Bassoon

2

**E**

39

*f*

43

*f*

**F**

47

*ff*

51

*ff*

**G**

55

*f*

59

*f*

**H**

63

*mp*

67

*mp*

**I**

71

*f* *ff*

74

*f*

2nd Clarinet in Bb

# Accentuate the Positive

Johnny Mercer/Harold Arlen

$\text{♩} = 114$  Swing eighth notes throughout

Accentuate the Positive  
2nd Clarinet in Bb

**H**

61

mp

65

2

cresc.

71

I

2

ff

2nd Horn in F

# Accentuate the Positive

Johnny Mercer/Harold Arlen

$\text{♩} = 114$  Swing eighth notes throughout  
straight mute

mp

4 **A**

8 **B**

13 **C**

17 **D**

21 **E**

25 **F**

29 **G**

35 **H**

39 **I**

Accentuate the Positive  
2nd Horn in F

2

43

47

**F**

51

55

**G**

61

**H**

67

**I**

74

2nd Trombone

# Accentuate the Positive

Johnny Mercer/Harold Arlen

$\text{♩} = 114$  Swing eighth notes throughout

wah with mutes

5 8 8

*mp*

5 **A** 8 **B** 8 **C** open

*mf*

25

29 **D** 6

*mf*

39 **E**

*f* *legato* *legato*

43

47 **F**

*ff*

51

55 **G** 4

*ff*

Accentuate the Positive  
2nd Trombone

2

59

63

**H**

6

*cresc.*

71

**I**

*f*

*ff*

74

2nd Trumpet in Bb

# Accentuate the Positive

Johnny Mercer/Harold Arlen

♩=114 Swing eighth notes throughout

wah with mutes

*mp*

5

**A** 8 **B** 8 **C** open

*mf*

25

29

**D** 9 **E**

*ff*

42

47

**F**

*ff*

51

55

**G** 4

63

**H** 8 **I**

*f*

*ff*

74

3rd Horn in F

# Accentuate the Positive

Johnny Mercer/Harold Arlen

$\text{♩} = 114$  Swing eighth notes throughout  
straight mute

*mp*

**A**

4

8

**B**

13

*mp*

17

**C**

21

*mf*

25

**D**

29

*mf*

35

**E**

39

*f*

Accentuate the Positive  
3rd Horn in F

2

43

47

**F**

51

55

**G**

61

**H**

65

71

**I**

74

3rd Trumpet in Bb

# Accentuate the Positive

Johnny Mercer/Harold Arlen

♩=114 Swing eighth notes throughout  
wah with mutes

5

**A** *mp* **B** **C** open

8 8

25

29

**D** 6

**E** *mf* *ff*

39

45

**F** *ff*

49

54

**G** 4

63

**H** **I** 8

*f* *ff*

74

4th Horn in F

# Accentuate the Positive

Johnny Mercer/Harold Arlen

$\text{♩} = 114$  Swing eighth notes throughout  
straight mute

1

**A**

5

9

**B**

13

17

**C**

21

25

**D**

29

35

**E**

39

43

Accentuate the Positive  
4th Horn in F

2

43

47

**F**

51

55

**G**

61

**H**

71

**I**

74

# Accentuate the Positive

Bass Clarinet in B $\flat$

Johnny Mercer/Harold Arlen

$\text{♩} = 114$  Swing eighth notes throughout

5 **A** *mp*

9

13 **B**

17

21 **C** *mf*

25

29 **D** *mf*

33

V.S.

Accentuate the Positive  
Bass Clarinet in Bb

2

**E**

37

41

**F**

45

49

**G**

53

57

**H**

61

66

**I**

70

74

Bass Trombone

# Accentuate the Positive

Johnny Mercer/Harold Arlen

♩=114 Swing eighth notes throughout

wah with mutes

*mp*

5 **A** 8 **B** 8 **C** open

*mf*

25

*mf*

29 **D** 6

*mf*

39 **E**

*f*

*legato*

*legato*

43

47 **F**

*ff*

51

55 **G** 4

4

Accentuate the Positive  
Bass Trombone

2

59

**H**

63

**6**

**I**

71

74

Contrabassoon

# Accentuate the Positive

Johnny Mercer/Harold Arlen

$\text{♩} = 114$  Swing eighth notes throughout

5 **A** *mp*

9

13 **B** **C**

8

25

29 **D** **E**

10

43

47 **F** **G**

8

59

63 **H**

8

Accentuate the Positive

Contrabassoon

2

I

71

74

# Accentuate the Positive

Johnny Mercer/Harold Arlen

$\text{♩} = 114$  Swing eighth notes throughout

5 **A**

9

13 **B**

17

21 **C** **D**

34

39 **E**

2

Accentuate the Positive  
Cor Anglais

47 **F** **G** **8** **2**

61 **H** **2** *mp*

67 *cresc.*

71 **I** **2** *ff*

Double bass

# Accentuate the Positive

Johnny Mercer/Harold Arlen

$\text{♩} = 114$  Swing eighth notes throughout

5 **A** *mp*

13 **B**

17 *mp*

21 **C**

25 *mf*

29 **D**

34 *mf*

39 **E**

*f*

Accentuate the Positive  
Double bass

2

43

*ff*

47

**F**

51

55

**G**

*mf*

59

*f*

63

**H**

*mp*

67

*mp cresc.*

71

**I**

*ff*

74

Drum Set

# Accentuate the Positive

Johnny Mercer/Harold Arlen

♩=114 Swing eighth notes throughout

5 **A** *mp*

13 **B**

21 **C**

*mf*

29 **D**

*mf*

39 **E**

*f*

43

**F**

47 [hit big on back-beats]

*ff*

51

55 **G**

*mf*

59

63 **H**

67

71 **I**

*f*

74

*ff*

Electric Bass

# Accentuate the Positive

♩=114 Swing eighth notes throughout

Johnny Mercer/Harold Arlen

5 **A** *mp*

13 **B**

*mp*

17

**C**

21

*mf*

25

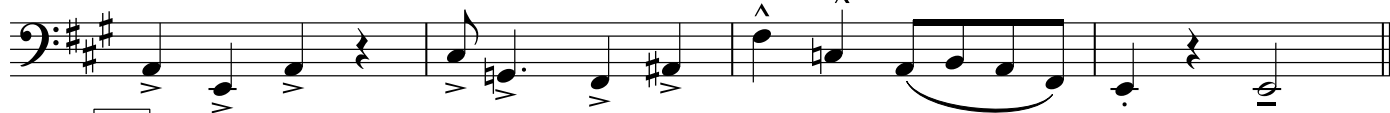

29 **D**

*mf*

34

Electric Bass  
Accentuate the Positive

**E**

39

43

**F**

47

51

**G**

55

59

**H**

63

67

**I**

71

74

Piano

# Accentuate the Positive

♩=114 Swing eighth notes throughout

Johnny Mercer/Harold Arlen

**A**

**B**

Piano  
Accentuate the Positive

**C**

21 *mf*

25

**D**

29 *mf*

33

37

**E**

39 *f*

Piano  
Accentuate the Positive

43

47

**F**

51

55

**G**

*mf*

59

Piano  
Accentuate the Positive

**H**

63

*mp*

67

*legato*

**I**

71

*f* *ff*

75

Timpani

# Accentuate the Positive

Johnny Mercer/Harold Arlen

♩=114 Swing eighth notes throughout

mp

5 **A** 8 **B** 8 **C**

mf

25 **D**

mf

39 **E**

mf

44

mf

47 **F** 8 **G** 8 **H** 8 **I** 6

Viola

# Accentuate the Positive

Johnny Mercer/Harold Arlen

♩=114 Swing eighth notes throughout

5 **A**

11 **B**

16

21 **C** **D**

34

39 **E**

Accentuate the Positive  
Viola

2

47 **F**

*ff*

51

55 **G**

*f*

61 **H**

*f* *mp*

66

*mp cresc.* legato

71 **I**

*ff*

Violin I

# Accentuate the Positive

♩=114 Swing eighth notes throughout

Johnny Mercer/Harold Arlen

4 **A** 8 **B** 8 **C** 8

29 **D** 9 **E**

*f*

45 **F** 2

*ff*

51

55 **G** 6

*f*

63 **H** 6 legato

*mp cresc.*

71 **I** 2

*ff*

Violin II

# Accentuate the Positive

♩=114 Swing eighth notes throughout

Johnny Mercer/Harold Arlen

4 **A** 8 **B** 8 **C** 8

29 **D** 10 **E** 2

*f*

47 **F**

*ff*

51

55 **G**

*f*

2

61 **H** 6

*f* *mp cresc.* legato

71 **I** 2

*ff*

Violoncello

# Accentuate the Positive

Johnny Mercer/Harold Arlen

♩=114 Swing eighth notes throughout

*mp*

5 **A**

11 **B**

*mf*

16

21 **C** **D**

*mf*

34

39 **E**

*f*

Accentuate the Positive  
Violoncello

2

47 **F**

51 *ff*

55 **G**

63 **H** *f*

67 *mp* *f* *legato*

71 **I** *mp cresc.* *ff*

Voice  
Piano

# Accentuate the Positive

Johnny Mercer/Harold Arlen

♩=114 Swing eighth notes throughout

♩=114 Swing eighth notes throughout

You got to

*mp*

**A**

5

**A**

ac - cent - tchu - ate the pos - i - tive, E - lim - i - nate the neg - a - tive, And

9

latch on to the af - firm - a - tive, Don't mess with Mis - ter in - be - tween. You got to

**B**

13

**B**

Spread > joy up to the max - i - mum, Bring > gloom down to the min - i - mum,

*mp*

17

Have faith, or pan-de-mon-i-um lia-ble to walk u-pon the scene. ill-

21

**C**

tate my\_ last re - mark, Jo-nah in the whale, No-ah in the Ark, What did they

25

do just when ev'-ry thing looked so dark!\_ Man! they said we bet-ter

29

**D**

ac - cent - tchu - ate the pos - i - tive, E - lim - i - nate the neg - a - tive, And

33

latch on to the af - firm - a - tive, Don't mess with Mis - ter in - be -

36

tween. — Don't, Don't mess with Mis - ter In - be - tween!

39

**E**

43

*ff*

47

**F**

51

3

55

tate **G** my\_ last re - mark, Jo - nah in the whale, No - ah in the Ark, What did they

*mf*

59

do just when ev' - ry thing looked so dark! — Man! they said we bet - ter

**H**

63

ac - cent - tchu-ate the pos - i - tive, E - lim - i - nate the neg - a - tive, And

*mp*

67

latch on to the af - firm - a - tive, Don't mess with Mis - ter in - be - tween, No,

*legato*

**I**

71

Don't mess, with Mis - ter In - be - tween!

*f* *ff*

74

Voice

# Accentuate the Positive

♩=114 Swing eighth notes throughout

Johnny Mercer/Harold Arlen

**A**

3

You got to ac - cent - tchu - ate the pos - i - tive, E - lim -

8

i - nate the neg - a - tive, And latch on to the af - firm - a - tive,

11

Don't mess with Mis - ter in - be - tween. You got to

**B**

13

Spread joy up to the max - i - mum, Bring gloom down to the min - i - mum,

17

Have faith, or pan - de - mon - i - um lia - ble to walk u - pon the scene. To ill - us -

**C**

21

tate my last re - mark, Jo - nah in the whale, No - ah in the Ark, What did they

25

do just when ev' - ry thing looked so dark!... Man! they said we bet - ter

**D**

29

ac - cent - tchu - ate the pos - i - tive, E - lim - i - nate the neg - a - tive, And

33

latch on to the af - firm - a - tive, Don't mess with Mis - ter in - be -

V.S.

## Accentuate the Positive

36

tween. Don't, Don't mess with Mis-ter In - be - tween!

39

**E** **F**

8 7 3

55

**G**

tate my last re-mark, Jo-nah in the whale, No-ah in the Ark, What did they

59

do just when ev'-ry thing looked so dark!\_\_\_ Man! they said we bet-ter

63

**H**

ac - cent - tchu - ate the pos - i - tive, E - lim - i - nate the neg - a - tive, And

67

latch on to the af - firm - a - tive, Don't mess with Mis - ter in - be - tween, No,

71

**I**

Don't mess, with Mis - ter In - be - tween!\_\_\_ 2