

2

1st Bassoon

41 **C**

45

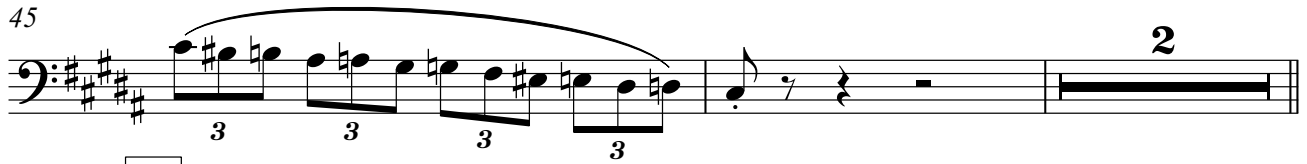

49 **D**

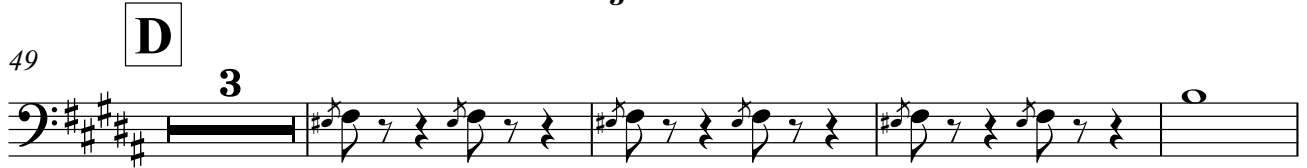

56

61

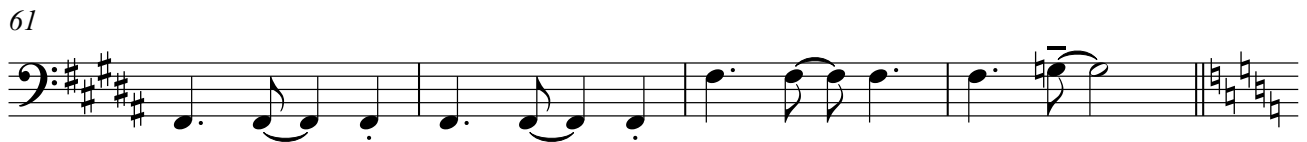

65 **E**

83 **F**

89

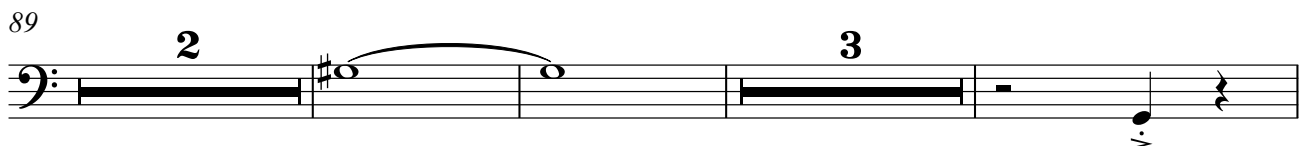

97

1st Clarinet in B \flat

Johnny One-Note

Rodgers and Hart

$\text{♩} = 115$

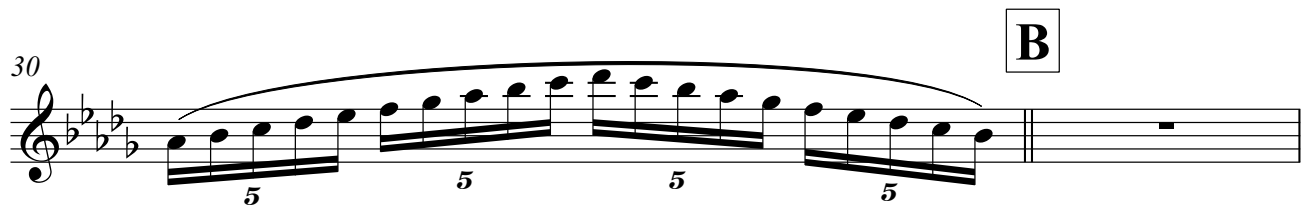
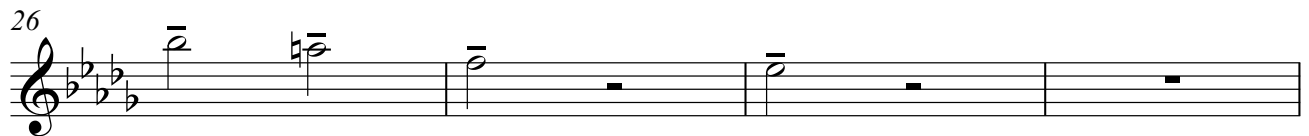
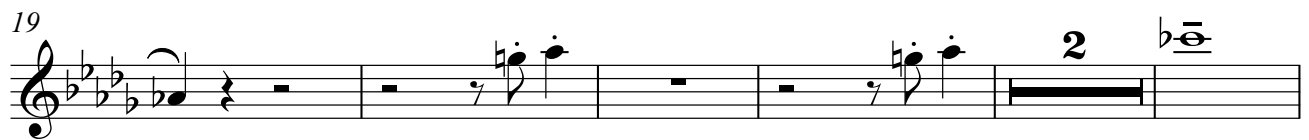
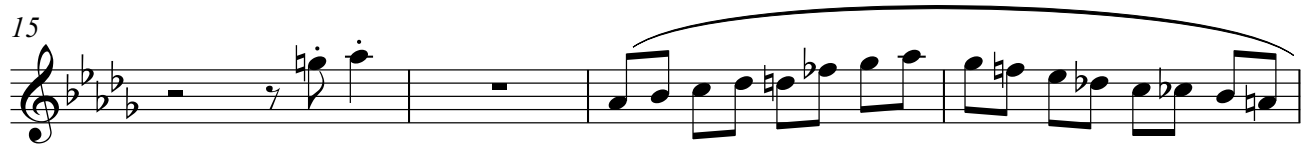
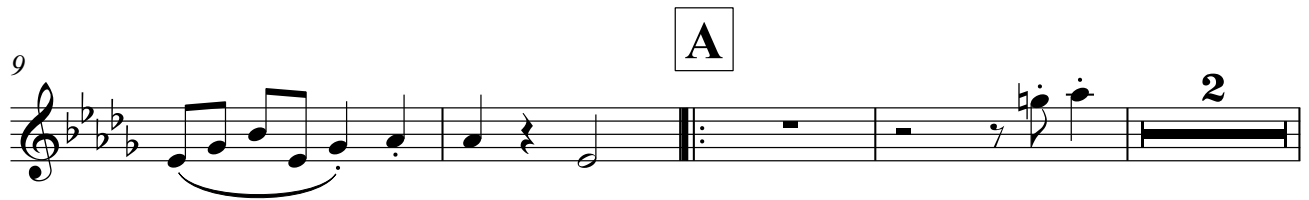
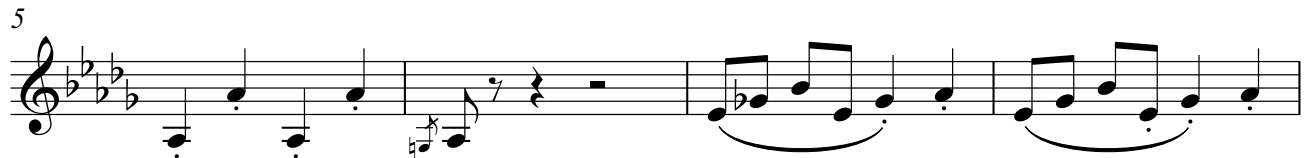

1st Clarinet in B \flat

32

36

40

44

47

49

53

57

61

E

1st Clarinet in B \flat

65

69

73

80

F

85

93

97

1st Flute

Johnny One-Note

Rodgers and Hart

$\text{♩} = 115$

5

9

A

15

19

26

30

B

31

35

1st Flute

39 2.

5 5

41 C

trill

45

3 3 3 3

48 D

52

56

61

65 E

1st Flute

3

69

73

80

84

91

96

1st Horn in F

Johnny One-Note

Rodgers and Hart

$\text{♩} = 115$

2 **4**

10 **A**

15

20

25

30 **B**

36

41 **C**

1st Horn in F

45

49

54

60

65

70

75

80

85

93

97

1st Oboe

Johnny One-Note

Rodgers and Hart

$\text{♩} = 115$

5

9

A

15

19

26

30

B

1st Oboe

65 **E**

69

73

80

85 **F**

93

97

1st Trombone

Johnny One-Note

Rodgers and Hart

$\text{♩} = 115$ **A**

2 8 18

31 **B**

7

36

1. 2.

C

41

5

D

49

6 4

E

63

63

69

69

75

75

F

81

2 2

89

2

96

96

1st Trumpet in Bb

Johnny One-Note

Rodgers and Hart

$\text{♩} = 115$

A

2 8 18

31 **B**

36 1. 2.

41 **C** 5

49 **D** 6 4

63 **E**

70

76

82 **F** 3 2 2

92

97

2nd Bassoon

39 2. C

5 5 tr

44

3 3 3 2

49 D

3

55

8

65 E

14

83 F

83

89

2 3

97

97

2nd Clarinet in B \flat

Johnny One-Note

Rodgers and Hart

$\text{♩} = 115$

5

9

A

15

19

26

29

31

B

2nd Clarinet in Bb

65 **E**

69

73

80

85 **F**

93

97

2nd Flute

Johnny One-Note

Rodgers and Hart

$\text{♩} = 115$

5

9

A

15

19

26

30

B

2

2nd Flute

32

36

40

44

48

52

56

61

2nd Flute

65 **E**

69

73

80

85 **F**

93

97

2nd Horn in F

Johnny One-Note

Rodgers and Hart

$\text{♩} = 115$

2 4

10 **A**

14

19

24

29 **B**

34 1.

39 2. **C**

44

2

D

2nd Horn in F

49

54

60

E

65

70

75

80

F

85

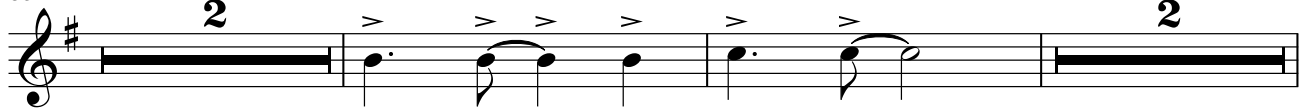

91

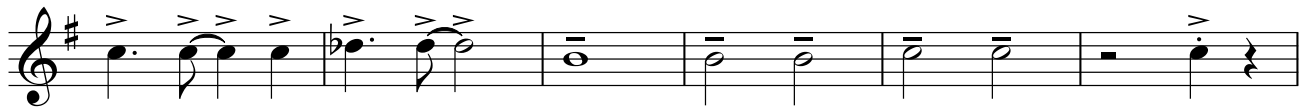

97

2nd Oboe

Johnny One-Note

Rodgers and Hart

$\text{♩} = 115$

5

9

A

15

19

26

30

B

2

2nd Oboe

32

3

7

7

36

3

1.

2.

40

5

5

C

44

3

3

3

48

D

53

v.

57

v.

61

v.

2nd Oboe

65 **E**

69

73

80

85 **F**

93

97

2nd Trombone

Johnny One-Note

Rodgers and Hart

$\text{♩} = 115$ **A**

2 8 18

31 **B**

35

39 **C**

49 **D**

63 **E**

69

75

81 **F**

89

96

2nd Trumpet in B \flat

Johnny One-Note

Rodgers and Hart

$\text{♩} = 115$

A

2 8 18

31 **B**

36 1. 2.

41 **C**

5

49 **D**

6 4

63 **E**

70

76

82 **F**

3 2 2

92

97

3rd Horn in F

Johnny One-Note

Rodgers and Hart

$\text{♩} = 115$

2 4

10

A

14

19

24

29

B

34

1.

39

2.

C

3rd Horn in F

44

D

49

54

60

E

65

70

75

80

85

F

91

96

3rd Trumpet in Bb

Johnny One-Note

Rodgers and Hart

$\text{♩} = 115$

A

2 8 18

31 **B**

36 1. 2.

41 **C**

5

49 **D**

6 4

63 **E**

69

75

81 **F**

3 2 2

91

97

4-string Bass Guitar

Johnny One-Note

Rodgers and Hart

$\text{♩} = 115$
2 4

"Johnny could only sing one note and the note he sang was this:"

11

A

16

21

26

31

B

36

41

C

45

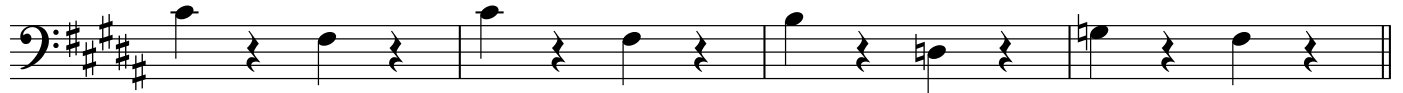

4th Horn in F

Johnny One-Note

Rodgers and Hart

$\text{♩} = 115$

2

3

4

11

A

15

20

25

30

B

36

1. 2.

4th Horn in F

C

41

45

D

49

54

60

E

65

70

75

80

F

85

92

97

Bass Clarinet in B \flat

Johnny One-Note

Rodgers and Hart

$\text{♩} = 115$

5

10

A

17

21

26

30

B

32

34

Bass Clarinet in B \flat

37 1.

39 2.

41 C

45 D

49 3

56

61 E

65 14

81 F

85 2

93 3

98

Contrabassoon 1

Johnny One-Note

Rodgers and Hart

$\text{♩} = 115$

4

11

A

27

B

41

C **D** **E**

81

85

F

98

Contrabassoon 2

Johnny One-Note

Rodgers and Hart

$\text{♩} = 115$

6

16

21

28

31

35

Contrabassoon 2

39 2.

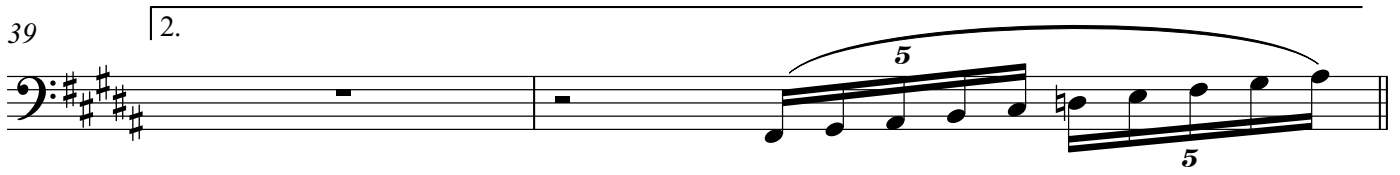

41 C

46 D

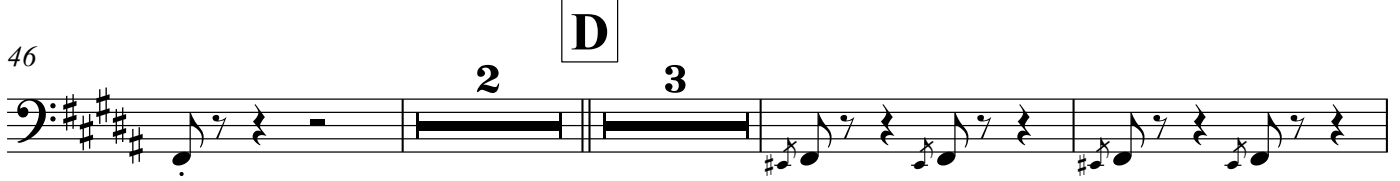

54 8

65 E

84 F

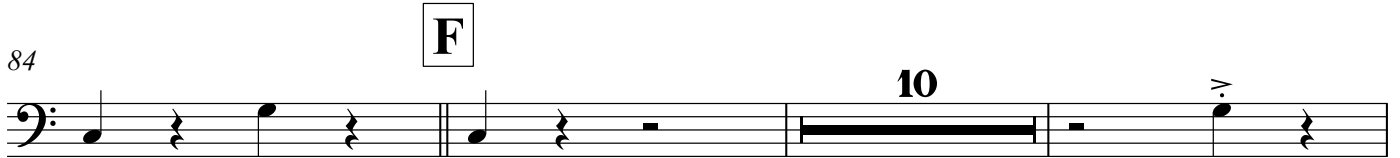

97

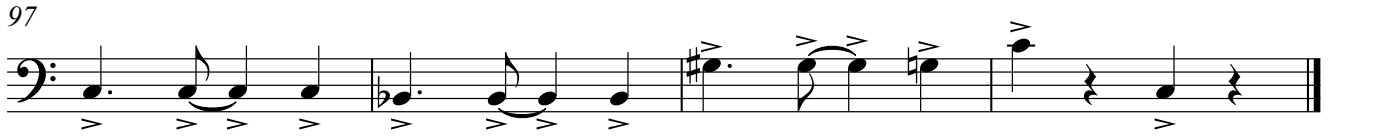

Cor Anglais

Johnny One-Note

Rodgers and Hart

$\text{♩} = 115$

Cor Anglais

39 **2.**

41 **C**

45

49 **D**

Cor Anglais

52

55

63

67

71

77

83

89

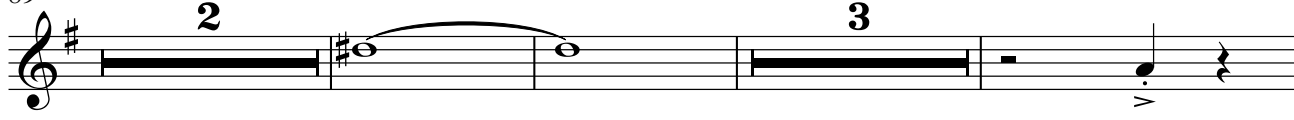

97

Double bass

Johnny One-Note

Rodgers and Hart

$\text{♩} = 115$ 2 4 pizzicato

9 A

13

17

21

25

29 B

33

37 1. 2.

41 C

45

ff

2

D

Double bass

49

53

mf

57

61

E

65

69

73

77

81

F

85

89

93

97

Drum Set

Johnny One-Note

Rodgers and Hart

$\text{♩} = 115$

10 **A**

Section A begins at measure 10. It consists of a series of eighth notes, each with a 'z' symbol below it, indicating a specific drum sound. The notes are grouped in pairs, with a double bar line after the first pair. The section continues with more pairs of eighth notes.

16

Section 16 continues the pattern of eighth notes with 'z' symbols, grouped in pairs. A double bar line is present after the first pair.

22

Section 22 continues the pattern of eighth notes with 'z' symbols, grouped in pairs. A double bar line is present after the first pair.

27

Section 27 continues the pattern of eighth notes with 'z' symbols, grouped in pairs. A double bar line is present after the first pair.

31 **B**

Section B begins at measure 31. It consists of a series of eighth notes, each with a 'z' symbol below it, grouped in pairs. A double bar line is present after the first pair.

36

Section 36 begins at measure 36. It consists of a series of eighth notes, each with a 'z' symbol below it, grouped in pairs. A double bar line is present after the first pair. There are two first endings: the first ending is marked '1.' and the second ending is marked '2.'. The first ending leads back to the beginning of the section, and the second ending leads to the end of the section.

41 **C**

Section C begins at measure 41. It consists of a series of eighth notes, each with a 'z' symbol below it, grouped in pairs. A double bar line is present after the first pair.

Drum Set

D

47

53

58

E

64

70

76

81

F

85

91

96

sfz

Harp

Johnny One-Note

Rodgers and Hart

$\text{♩} = 115$

2

Piccolo

30

5 5 5 5

B

31

3 3 7 7

35

3

1.

39

5

tr

3

C

44

3 3 tr 3

D

48

tr 3

52

3

56

tr 3

61

3

Tuba or Bass Tbone

Johnny One-Note

Rodgers and Hart

$\text{♩} = 115$

A **B**

2 8 20

33

37 1. 2.

C

41 5

D

49 6 4

E

63

69

75 6

F

85 2 2

93

97

Viola

Johnny One-Note

Rodgers and Hart

$\text{♩} = 115$

2 4

10

A

17

25

30

B

36

C

41

47

D

glissando

52

Viola

56

61

E

65

72

80

F

85

91

96

Violin I

Johnny One-Note

Rodgers and Hart

$\text{♩} = 115$

2 4

10

A

17

25

30

B

36

1. 2. 3

C

41

4 3 3 3 3 2

ff

49

glissando

mf

D

52

glissando

Violin I

56

61

E

65

76

F

83

89

95

Violin II

Johnny One-Note

Rodgers and Hart

$\text{♩} = 115$

2 4

A

10

17

25

B *divisi*

30

36

C

41

49

D

52

mf

glissando

ff

1. 2.

3 3 3 3 2

Violin II

56

61

E

65

72

80

F

85

91

96

Violoncello

Johnny One-Note

Rodgers and Hart

$\text{♩} = 115$
2 4

10 **A**

14

19

23

27

31 **B**

36

41 **C**

Johnny One-Note

Rodgers and Hart

$\text{♩} = 115$
2

John-ny could on - ly sing one note and the note he sang was

6
8 this: AHH! _____

10
8 **A** Poor John - ny One Note, sang out with
Poor John - ny One Note, got in "A -

14
8 gus - to And just o - ver lord - ed the place. _____
i - da," in - deed a great chance to be brave. _____

18
8 Poor John - ny One - Note, yelled wil - ly
He took his one note, howled like the

22
8 nil - ly un - til he was blue in the face, _____
North wind, brought forth wind that made crit - ics rave, _____

26
8 for hold - ing one note was his ace. _____
while Ver - di turned 'round in his grave! _____

30
8 **B** _____ Could - n't hear the brass, could - n't hear the drum. V.S.
_____ Could - n't hear the flute or the big trom - bone.

34

He was in a class, by him-self, by gum,
Ev - 'ry-one was mute. John - ny stood a -

38

lone, Cats and dogs,

42

stopped yap - ping, Li - ons in the zoo all were jeal - ous of

46

John - ny's big trill. Thun - der claps

50

stopped clap - ping, traf - fic ceased it's roar, and they tell us Ni -

54

ag - 'ra stood still. He stopped the train whis - tles

58

boat whis - tles, steam whis - tles, cop whis - tles, All whis - tles

62

bowed to his skill. Oh, Sing John - ny

66

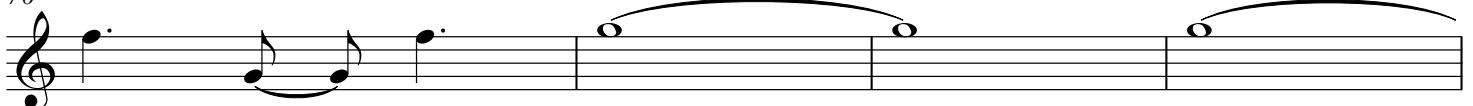
 One Note, sing out_ with gus - to_ and just o - ver

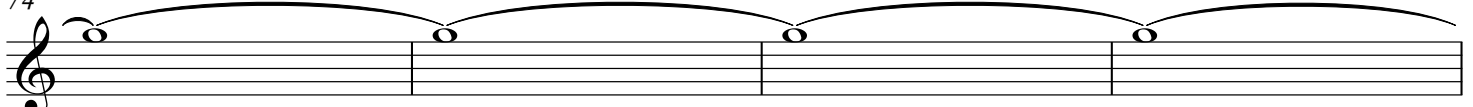
70

 whelm all_ the crowd._____ Ah!_____

74

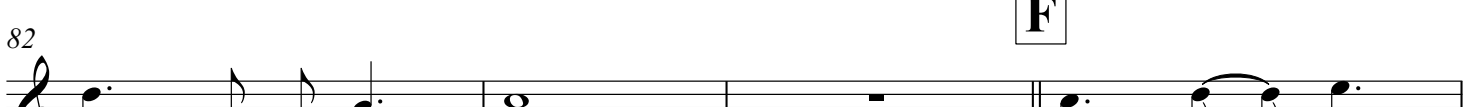
78

 _____ So sing, John - ny

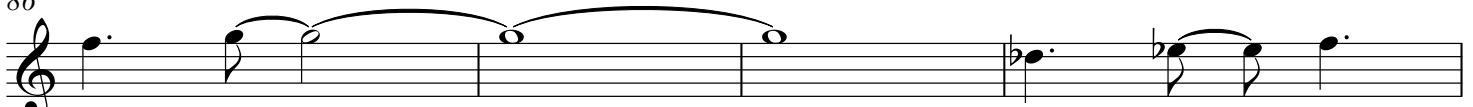
82

 One Note_ out loud! **F** Sing John - ny

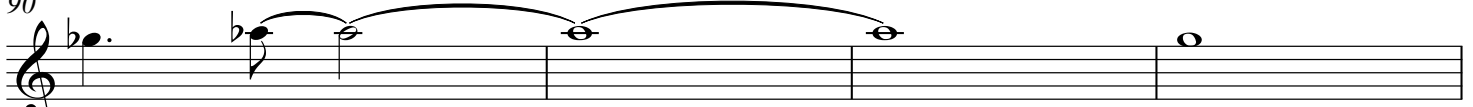
86

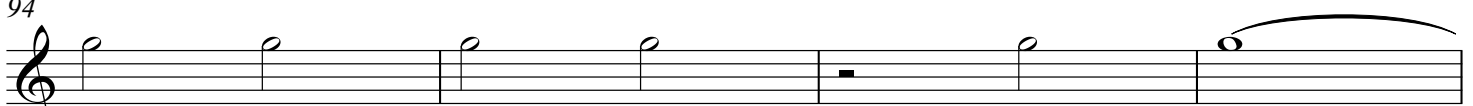
 One Note!_____ Sing John - ny

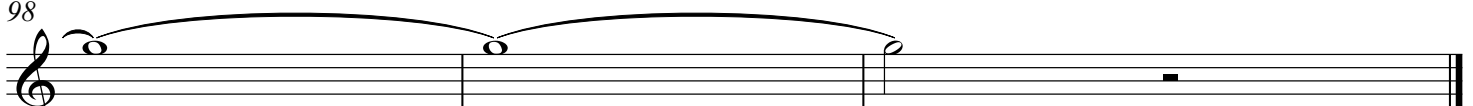
90

 One Note!_____ Sing

94

 John - ny One Note, Out Loud!_____

98

Wood Blocks

Johnny One-Note

Rodgers and Hart

$\text{♩} = 115$

11 **A** **B** 1. 2. 2

20 6 2 2

41 **C** **D** **E** **F**

8 16 20 16