

Yesterday Once More: Don't Let the Sun Catch You Cryin'

Bass Clarinet in B \flat

arr. by Robert Strickland

♩ = 77

2 [A] 16 [B] 2

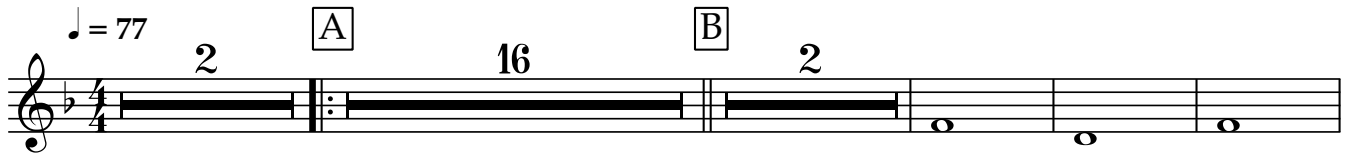

24 6 [1. 6] [2. 3] "Yesterday once... more"

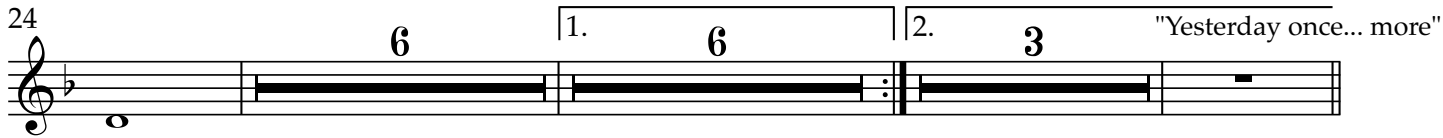

41 [C] ♩ 86 Busy, pop [D] Play 3 Times 2

f

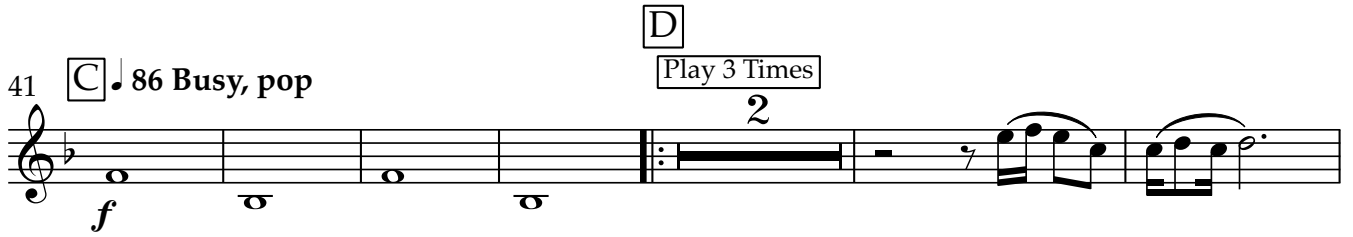

49 4 [E] 6

mf

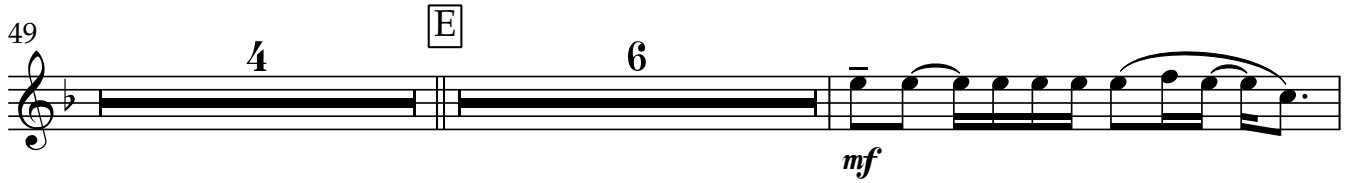

60

63 [F]

66

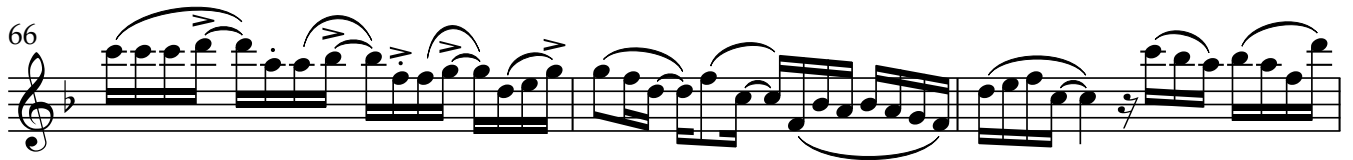

69 [G] 7

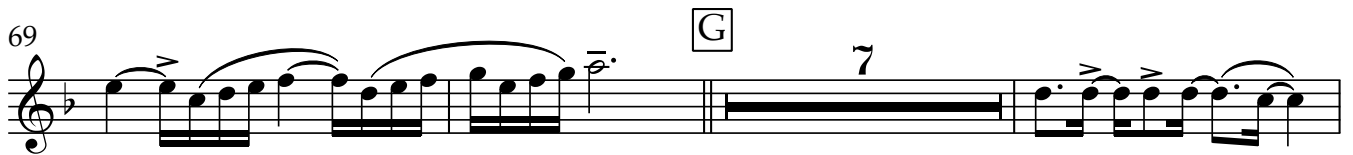

79 [H] 4

Bass Clarinet in B \flat

86 I

mp

91

96 7

mp

106

Yesterday Once More: Don't Let the Sun Catch You Cryin'

Bassoon 1

arr. by Robert Strickland

♩ = 77

2 [A] 16 [B] 2

24

6 1. 6 2. 3 "Yesterday once... more"

[C]

41 ♩ 86 Busy, pop

f

[D]

45 Play 3 Times

2 4

[E]

53 6

mf

61

[F]

63

66

68

Bassoon 1

71 **G**

7

81 **H**

4

mp

89 **I**

93

7

103

mp

107

Yesterday Once More: Don't Let the Sun Catch You Cryin'

Bassoon 2

arr. by Robert Strickland

♩ = 77

2 [A] 16 [B] 2

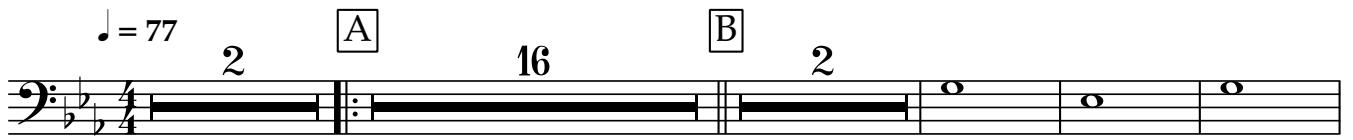

24 6 1. 6 2. 3 "Yesterday once... more"

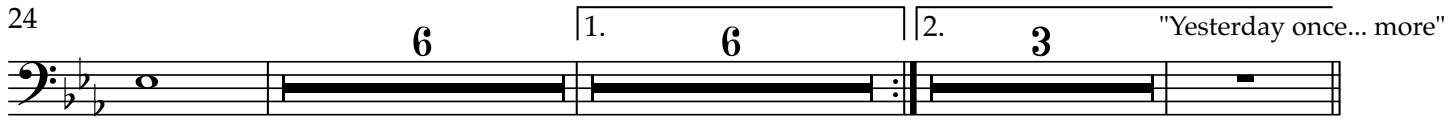

41 [C] ♩ 86 Busy, pop

f [D] Play 3 Times 2 4

53 [E] 6 *mf*

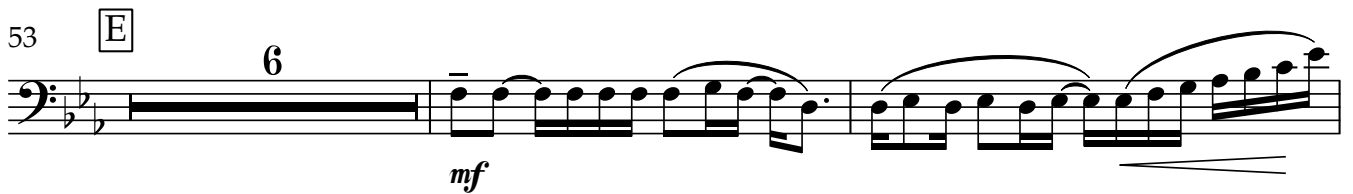

61

63 [F]

66

69 [G] 7

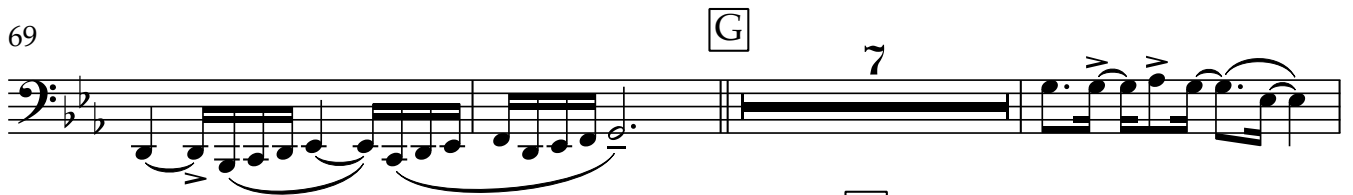

79 [H] 4

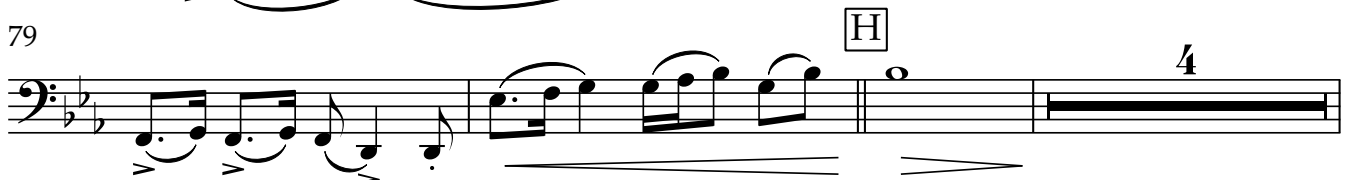

Yesterday Once More: Don't Let the Sun Catch You Cryin'

Clarinet in B \flat 1

arr. by Robert Strickland

♩ = 77

2 [A] 16 [B] 2

25 6 1. 2 *mf*

37 [C] ♩ 86 Busy, pop
"Yesterday once... more" *f*

44 [D] Play 3 Times 2 4

53 [E] 6 *mf*

61

63 [F]

66

68

Clarinet in B \flat 1

71 G

7

81 H

2 *mp*

89 I

93

103

mp

107

Clarinet in B \flat 2

71 **G**

7

81 **H**

2

mp

89 **I**

93

7

103

mp

107

v *v* *v* *v*

Yesterday Once More: Don't Let the Sun Catch You Cryin'

Contrabass

arr. by Robert Strickland

♩ = 77

A Play 2nd time only

Play both times

mp < > *mp*

10

17 **B**

24

30 1.

37 2.

41 **C** ♩ 86 Busy, pop **D** Play 3 Times

p

51 **E**

p < > *p* < >

57

63 **F**

8

Contrabass

71

G

78

H

84

89

I

95

101

106

Drum Set

Yesterday Once More: Don't Let the Sun Catch You Cryin'

arr. by Robert Strickland

♩ = 77

A

7

13

19 B

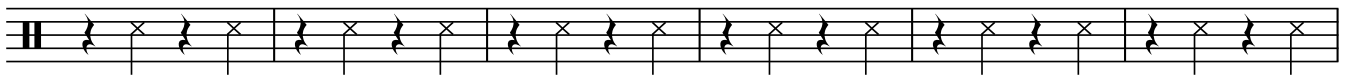

25

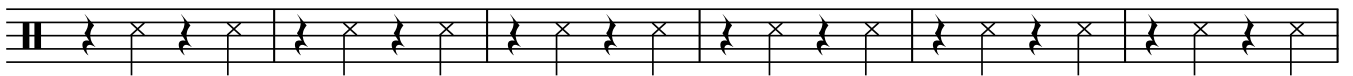

31 1.

36 2.

41 **C** 86 Busy, pop

Play 3 Times

45 **D**

51 (Fill-----) **E**

57

60

63 **F**

66

68

71 **G**

75 *mf*

mf

79

H

84

89

I

94

99

103

107

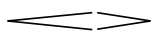

Yesterday Once More: Don't Let the Sun Catch You Cryin'

Electric Bass

arr. by Robert Strickland

♩ = 77

A

10

17

B

24

30

1.

37

2.

Play 3 Times

41

C

♩ 86 Busy, pop

D

51

E

57

63

F

Yesterday Once More: Don't Let the Sun Catch You Cryin'

English Horn

arr. by Robert Strickland

♩ = 77

2 [A] 16 [B] 2

25 6 [1. 2]

mf

37 [2. 4] [C] 86 Busy, pop [D] Play 3 Times

49 [E] 4 6

mf

60

63 [F]

66

69 [G] 8

79 [H] 2

English Horn

84

mp

89

mp

93

mp

103

mp

107

mp

Yesterday Once More: Don't Let the Sun Catch You Cryin'

Flute 1

arr. by Robert Strickland

♩ = 77

2 **A** 16 **B** 2 8

31 1. 2 2. 4

41 **C** *mf* **D** **86 Busy, pop** **Play 3 Times** 4 2 4

53 **E** 6 *mf*

61

63 **F**

66

68

71 **G** 8

81 **H** 2

Flute 1

84

mp

89

93

103

mp

107

8va

Cnd

Yesterday Once More: Don't Let the Sun Catch You Cryin'

Flute 2

arr. by Robert Strickland

♩ = 77

2 [A] 16 [B] 2 8

31 1. 2 | 2. 4

mf [D]

41 [C] ♩ 86 Busy, pop Play 3 Times 4 2 4

53 [E] 6 *mf*

61

63 [F]

66

69 [G] 8

79 [H] 2

Flute 2

84

mp

89

I

93

103

mp

107

Yesterday Once More: Don't Let the Sun Catch You Cryin'

Horn in F 1 & 3

arr. by Robert Strickland

Horn in F 1 & 3

♩ = 77

2

A

16

19

B

12

1. 6

2. 4

41

C

♩ 86 Busy, pop

4

Play 3 Times

D

8

E

10

63

F

7

G

mf

75

2

81

H

8

I

7

98

103

107

Yesterday Once More: Don't Let the Sun Catch You Cryin'

Horn in F 2 & 4

arr. by Robert Strickland

Horn in F 2 & 4

♩ = 77

2 A 16

19 B 12 1. 6 2. 4

41 C 86 Busy, pop D Play 3 Times 8 E 10

63 F 7 G *mf*

75 2

81 H 8 I 7

98

103

107

Oboe 1

84  *mp*

89 

93 

103  *mp*

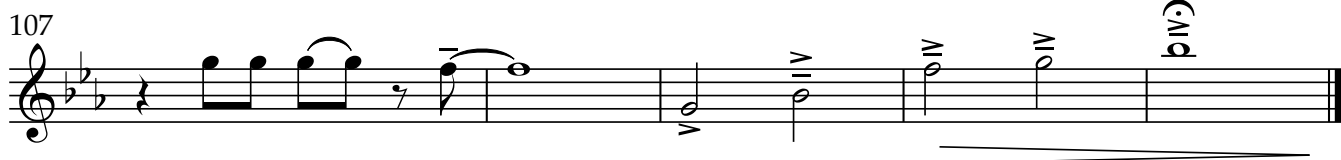
107 

Yesterday Once More: Don't Let the Sun Catch You Cryin'

Oboe 2

arr. by Robert Strickland

♩ = 77

2 [A] 16 [B] 2 8

31 1. 2 2. 4

41 [C] 86 Busy, pop Play 3 Times 4 2 4

53 [E] 6 mf

61

63 [F]

66

69 [G] 8

79 [H] 2

Oboe 2

84

mp

89 I

93

103

mp

107

V IV III C

Yesterday Once More: Don't Let the Sun Catch You Cryin'

Piano

arr. by Robert Strickland

♩ = 77

4/4

E_b **A** Bb^6/D Cm Cm^7/Bb

7 A_b^{maj7} Gm^7 Fm^7 $Bb\ Ab/Bb$ E_b Gm/D

13 Cm Cm/Bb A_b^{maj7} $Dm^7(b5)$ G^7 Cm Cm^7/Bb A_b Fm^7

18 $Bb^7(add11)$ Bb^7 E_b **B** Cm E_b Cm

23 E_b Cm $Fm\ Fm/G\ Fm/A_b\ Bb$ $Cm\ Cm^{11}$

28 $G(\#5)$ E_b^6/Bb $Am^7(b5)$ $E_b(add2)/Bb$ A_b^{maj7}/Bb

V.S.

33 Ebmaj7 Ab/Bb Ebmaj7 Ab/Bb

37 Ebmaj7 Bb7(add11) EbΔ7 Bb7(add11)

2.

41 Ebmaj7 Abmaj7 Ebmaj7 Abmaj7

More."

D Play 3 Times

45 Eb(add2) Ab(add2) Eb(add2) Ab(add2) Eb(add2) Ab(add2)

E

51 Bb7(sus4) Bb7 Gm11 G7(b9) Cm Cm/Eb Gm Cm Cm/Eb

Gm7 Gm Gb7(b5) Fm7 Bb7(add11) Ebmaj9

56

60 $A\flat$ maj7(add9) $E\flat$ maj9 Piano $A\flat$ maj7(add9)

63 $E\flat$ (add2) $A\flat$ (add2) $E\flat$ (add2)

66 $A\flat$ (add2) $E\flat$ (add2)

68 $A\flat$ (add2) $A\flat$ (add2) $B\flat$ 7(sus4) $B\flat$ 7(sus4) G 7(sus4) G 7 G 7

71 C m C m/ $E\flat$ G m C m C m/ $E\flat$

74 G m7 G m $G\flat$ 7(b5) F m7 $B\flat$ 7(add11)

77 $E\flat$ maj9 $A\flat$ maj7(add9) $E\flat$ maj9

4

80 $E\flat$ maj9 G $B\flat$ H Piano $B\flat$ Cm Cm/B

84 $A\flat$ maj7 $F7$ $B\flat6$ $B\flat$

89 $E\flat(\text{add}2)$ $Cm(\text{add}2)$ $E\flat(\text{add}2)$ $Cm(\text{add}2)$ $Cm(\text{add}2)$

93 $E\flat(\text{add}2)$ $Cm(\text{add}2)$ $Fm^9(\text{add}11)$ $B\flat7(\text{add}11)$ Cm

98 $Cm(\text{maj}7)$ $Cm7$ Cm^6/A $E\flat/B\flat$

102 $B\flat7(11)$ $E\flat(\text{add}2)$ $A\flat(\text{add}2)/B\flat$ $E\flat(\text{add}2)$

A^b(add2)/B^b E^b(add2)

A^b(add2)/B^b E^b(add2)

8^{va}-----1

E^b(add2)₅

106

Yesterday Once More: Don't Let the Sun Catch You Cryin'

Piccolo

arr. by Robert Strickland

♩ = 77

2 [A] 16 [B] 12 1. 2

33 *mf* 2. 4

41 [C] 86 Busy, pop 4 [D] Play 3 Times 2 4

53 [E] 6 *mf*

61

63 [F]

66

69 [G] 8

79 [H] 2

Piccolo

84

mp

89

I

93

103

mp

107

Yesterday Once More: Don't Let the Sun Catch You Cryin'

Trumpet in B \flat 1

arr. by Robert Strickland

$\text{♩} = 77$

2 A 16 B 12

31 1. 6 2. 4 C $\text{♩} = 86$ Busy, pop 4

45 D Play 3 Times 8 E 10

63 F 7 G *mf*

74 3

81 H 8 I 14

103 9

Yesterday Once More: Don't Let the Sun Catch You Cryin'

Trumpet in B \flat 2 & 3

arr. by Robert Strickland

$\text{♩} = 77$

2 A 16 B 12

31 1. 6 2. 4 C $\text{♩} = 86$ Busy, pop 4

45 D Play 3 Times 8 E 10

63 F 7 G *mf*

74 3

81 H 8 I 14

103 9

Yesterday Once More: Don't Let the Sun Catch You Cryin'

Viola

arr. by Robert Strickland

$\text{♩} = 77$

2

A Play 2nd time only

Play both times

mp

10

17

B

23

29

1.

36

2.

41

C $\text{♩} = 86$ Busy, pop
4

D Play 3 Times

p

52

E

p

58

63

F

8

2

Viola

71

G

77

81

H

89

I

93

97

103

107

Yesterday Once More: Don't Let the Sun Catch You Cryin'

Violin 1

arr. by Robert Strickland

♩ = 77

2

A Play 2nd time only

Play both times

mp

10

17 **B**

23

29 1.

36 2.

D

41 **C** ♩ 86 Busy, pop **E** Play 3 Times

4

p

52 **E**

p

58

63 **F**

8

Violin 1

71 **G**
mp *f*

77

81 **H**
mp

89 **I**
f *mp*

94

98

103
mp

107

Yesterday Once More: Don't Let the Sun Catch You Cryin'

Violin 2

arr. by Robert Strickland

♩ = 77

2

A Play 2nd time only

Play both times

mp

10

17

B

23

29

1.

35

2.

D

40

C ♩ = 86 Busy, pop

4

Play 3 Times

p

51

E

p

58

63

F

8

Violin 2

71 **G**
mp *f*

77

81 **H**
mp

89 **I**
mp

94

98

103
mp

107

Yesterday Once More: Don't Let the Sun Catch You Cryin'

Violoncello

arr. by Robert Strickland

♩ = 77

2

A Play 2nd time only

Play both times →

mp

10

17

B

23

29

1.

36

2.

41

C ♩ = 86 Busy, pop

4

D Play 3 Times

52

E

p *p*

58

63

F

8

Violoncello

71 **G**

mp *f*

77

81 **H**

89 **I**

94

100

106

Yesterday Once More: Don't Let the Sun Catch You Cryin'

Voice

arr. by Robert Strickland

$\text{♩} = 77$ A

When I was young, I'd lis-ten to the ra - di - o, wait-in'
back on how it was in years gone by, and the
5 for my fa-v'rite songs. When they played, I'd sing - a - long,
8 good times that I had makes to - day seem rath-er sad,
— it made me smile. Those were such hap-py times and not so
12 — so much has changed. It was songs of love that I would
8 long a - go, how I won-dered where they'd gone. But they're
15 sing to them, and I'd mem - o - rize each word. Those old
8 back a - gain, just like a long-lost friend, all the song I love so well. Ev-'ry
19 B mel - o - dies still sound so good to me as they melt the years a - way.
8 sha-la-la-la, ev-'ry wo wo still shines. Ev-'ry
23 shing-a-ling-a-ling that they're start-in' to sing so fine. When they
27 get to the part where he's break-ing her heart, it can real-ly make me cry just like be - fore.
31 1.
8 — It's yes-ter-day once more (Shoo-bie do lang lang.)
36 2.
8 — 2. Look - in' fore. It's yes-ter-day once

Voice Play 3 Times

41 C 86 Busy, pop

D

more._____ Don't let the sun catch you cry-in'_____

the night's yourtime fotr all your tears._____

53 E

Your heart may be bro-ken to-night. but to-mor-row in the

morn-ing light._____ Don't let the sun catch you cry-in'. 3

63 F G H

We know that cry-ing_ not a

83 Cm Cm/Bb

bad___ thing_____ But stop your cry-in'_ when the birds sing..

— Ev-'ry Sha-la-la-la, Ev-'ry wo_wo, still shines. Ev-'ry

93 *mp*

shing-a-ling-a-ling that they'restart-in' to sing so fine._____ When they

get to the part, where he's break-in' her heart, it can real - ly make me cry,

— just like__ be - fore._____ It's yes - ter - day_ once

103 8

more.